Weymouth Historical Society
Cape Fogg Library

Weymouth Gazette AND TRANSCRIPT.

WEYMOUTH, MASS., FRIDAY, APR. 3. 1908. VOL. XLII. NO. 2. PRICE 5 CENTS

House Painting AND Paper Hanging AT Jesseman's

WEYMOUTH SAVINGS BANK

CHARLES A. HAYWARD, President.
CHARLES T. CRANE, Clerk and Treasurer.

VICE PRESIDENTS:
Francis H. Cowing, George H. Bicknell,
Edward W. Hunt, Henry A. Nash.

BOARD OF INVESTMENTS:
CHARLES A. HAYWARD GEORGE H. BICKNELL.
FRANCIS H. COWING, HENRY A. NASH.
EDWARD W. HUNT.

Bank Hours.—9 to 12 A. M., 130 to 5 P. M., 6.30 to 8 Monday evenings, and 9 to 12 A. M. Saturdays.
Deposits placed on interest on the first Monday January, April, July and October.

FIRST NATIONAL BANK, South Weymouth, Mass.
Fogg Building, Columbian Square.
CAPITAL, $100,000. Surplus, $30,000

DIRECTORS:
ALLEN B. VINING, President.
EDWARD B. NEVIN, Vice-President.
J. H. SYKTSON, Cashier.
JOSEPH DYER. EDWARD R. HASTINGS.
CHARLES H. PRATT. GORDON WILLIS.

Banking Hours: 9 to 12 A. M.; 2 to 4 P. M. Saturdays, 9 to 12 A. M.

SOUTH WEYMOUTH SAVINGS BANK

President, - JOSEPH DYER.
Vice-Presidents, ELLIS J. PITCHER. ALMON B. RAYMOND.
Clerk and Treasurer. GEORGE E. REED.

Board of Investments
JOSEPH DYER, ELLIS J PITCHER,
E. W. HUNT, GORDON WILLIS,
ALMON B. RAYMOND, THERON L. TIRRELL,
GEORGE L. BARNES,

BANK HOURS:
9 to 12 A. M.; 2 to 4 P. M. Also Mondays, 7 to 8 P. M. Saturdays, 9 to 12 A. M.
Deposits go on interest second Wednesday of January, April, July and October.
Dividends payable on and after the second Wednesday of January and July.

THEOPHILUS KING, Pres.
R. F. CLAFLIN, Cashier.

NATIONAL GRANITE BANK
QUINCY, MASS.

General Banking Business transacted
Liberal Accommodations to Business men.

SAFE DEPOSIT BOXES FOR RENT,
ONLY $5.00 A YEAR.

AMERICAN EXPRESS CHEQUES for sale
17—43

THE EAST WEYMOUTH Savings Bank.

President, - N. D. CANTERBURY.
Vice-Presidents, T. R. EMERSON. W. H. Pratt.
Clerk and Treasurer, John A. Raymond

BOARD OF INVESTMENTS:
N. D. CANTERBURY. W. H. Pratt,
T. R. EMERSON. EDMUND G. BATES
JOHN W. BATES. C. B. CUMMING.

Dividends payable on the 10th of April and October.
Deposits placed on interest on the 13th of Jan., April, July and Oct.

BANK HOURS DAILY,
From 9 to 12 A. M., and 2 to 5 P. M.; excepting Saturdays, when the hours will be from 9 A. M. to 12 M. only.

Improved Figure.

COMFORT and DURABILITY assured in the sale of a new corset that is toned on a different plan from any other on the market.

FITS ALL FIGURES WITH EQUAL EASE, 27 different styles.

A YEAR'S GUARANTEE is given and if it rusts or breaks within that time we duplicate Free of Charge.

The undersigned will be pleased to call if requested or corset samples can be shown and corsets fitted at her home by appointment.

MRS. K. S. NEWELL,
52 Sea St., North Weymouth, Mass.
Hours at home until 9 a. m. and 5 to 7 p. m.
Telephone 164-4

TOWN CLERK'S OFFICE
—AT—
East Weymouth Savings Bank.

OFFICE HOURS, 10 to 12 a. m., 2 to 5 p. m
At all other hours at Residence on Hillcrest Road, opp. Catholic Church.

JOHN A. RAYMOND, Town Clerk

MISS CLAIRE W. OWEN
203 Union St., South Weymouth,
Is prepared to receive pupils on Piano or Organ, at their residences or her home.
REFERENCES—Prof. Everett W. Beal, of Rockland, Mass. Aug20

PRUNING OF ALL KINDS
Promptly attended to by a practical gardener. Also agent for
HIGH GRADE NURSERY STOCK.
FRANK B. MULLEN
EastWeymouth, Mass.

MR. F. C. GILBERT
TEACHER OF
PIANO and ORGAN.
Pupil of H. E. Mollenhaur.

Orders also received for Piano Tuning. For information address
61 Chestnut Street, QUINCY, MASS.
41-3

JOS. W. McDONALD
FUNERAL DIRECTOR and UNDERTAKER
248 WASHINGTON ST.
WEYMOUTH, MASS.
PICTURE FRAMES MADE TO ORDER
NOTARY PUBLIC.
OPEN DAY AND NIGHT.
TELEPHONE, 122-2 WEYMOUTH.
16-tf

MEETINGS OF THE

Selectmen & Overseers of the Poo

The Selectmen and Overseers of the Poor of Weymouth will be in session at the
Savings Bank Building, East Weymouth, Every Monday.
during the municipal year, from two to five o'clock P. M.

GORDON WILLIS, Chairman.
P.O Address, South Weymouth.
BRADFORD HAWES, Clerk.
P. O. Address, East Weymouth.
EDWARD W. HUNT.
W. J. DUNBAR.
GEORGE L. NEWTON,
Weymouth, March 17, 1908. Board of Selectmen of Weymouth.

FOR SALE

At a Bargain.—A fine two story house, slate roof, 10 rooms and all modern conveniences; hard wood floors, finely finished throughout, and in fine condition. Stable in keeping with the house, 1 acres of land, fruit and shade trees. In the best of neighborhood; two minutes to electrics. High and dry, good outlook, and plenty of sun and air, $6200.

A First class Cottage Home—Close to electrics, every convenience, and in first class condition. Neighborhood the best. About 1¼ arces of fine land, $2900.

A Good Home in a good neighborhood; two story house of 9 nine rooms, sunny and airy, convenient to electrics, ½ acre of land, some fruit. $2100.

Old Fashioned House and 1 to 2 acres of land, eight minutes to electrics, convenient for two small familes if desired. $1600.

Cottage House and small shed on 9 acres of land, ten minutes to electrics, good for chicken farm or fruit raising. $1600.

Large Old Fashioned House and good barn, all modern improvements, on line of electrics, two acres of good land, all in good condition. $3200.

Eight Room Cottage and 1½ acres of land, off the main street but convenient to everything; plenty of shade yet a sunny home. $1600.

A Double House and 11,000 feet of land, on line of electrics. One-half will support the whole. This is a very cheap place at $1100.

Bring this ad with you for reference.

I have other property and land in varying quantities.

TO LET—A two story house and barn with and acre of land, within five minutes walk of the electrics, very pleasant and convenient. Reasonable terms to the right prrty.

M. P. CAREY
REAL ESTATE AND INSURANCE
Washburn Block - East Weymouth
Telephone Connection.

Proposal for Building

Plans and specifications are now ready for the addition to the House House at Nash's Corner. The plans and information in regard to them can be obtained at store of W. A. Loud at Nash's Corner. Bids for the work will be received by the committee up to 12 m. on the 11th day of April and must be sent to the subscriber. The committee reserve the right to reject any or all bids.

Thomas H. Melville,
265 Main Street
South Weymouth
1-3

Frothingham Heffernan & Co.
CARPETS

Brussels Carpets	$1.25 to $1.65
9x12 Domestic Rugs	$12.75 to $55.00
Inlaid Linoleums	$1.00 to $1.65
Mattings	.20 to .50

Secleted Oriental Rugs at all prices
Special Bargains in our Drapery Department
169-171 WASHINGTON STREET, BOSTON
Near Adams Square Elevated Station

Joel Goldthwait & Co.'s Old Stand. **A. S. FROTHINGHAM** Residence, No. Weymouth. Phone 30-3 Estimates cheerfully given.

TOASTERETTES

and a full line of the National Biscuit Co.'s crackers can be found at the store of

GORDON WILLIS,
The Columbian Square Grocer. : : South Weymouth

CHARLES HARRINGTON
—DEALER IN—
STAPLE AND FANCY
DRY GOODS
GLOVES AND HOSIERY. UNDERWEAR AND NOTIONS.
New and Seasonable Goods added Every Week.
Charles Harrington,
Commercial Street, near Jackson Square, East Weymouth.

Don't go without a Piano
When you can buy a new upright from $175 to $350 on easy terms. Second hand pianos from $25 up.
EDISON AND VICTOR MACHINES
$1 down, $1 a week.
ALL THE LATEST RECORDS.
Popular Songs in sheet music like Honey Boy, School Days, etc., at 15c each.
WILDER'S PIANO ROOMS
Broad Street, East Weymouth.

SOMETHING TO EAT.
For Yourself, Family and Friends.
—GO TO—
F. H. SYLVESTER'S,
—Dealer in—
Groceries and Provisions.
Also Vegetables of All Kinds.
P. S. New packs of Canned Goods Raisins and Prunes are arriving, daily.

Pure Food
That is what you get when you buy
Choice Brands of Flour, Teas, Coffees, Spices, Canned Goods, Butter, Cheese and Kindred Goods.
Bates & Humphrey's
TELEPHONE CONNECTION.
Broad and Middle Sts., WEYMOUTH CENTER

Weymouth Supply Co.
55 Commercial St.; Opp. Depot.
DEALERS IN
EVERYTHING FOR THE KITCHEN
Agate Ware a Specialty.
LECAL STAMPS—DOUBLE STAMPS
Saturday and Monday after 12 noon.

GATHERED UP.

Beware of him who hates the laugh of a child, or children.

Reflect upon your present blessings, of which every man has many; not on your past misfortunes, of which all men have some.—Charles Dickens.

"Is he a man who uses good judgment?" "Excellent. But he always put it to use about a day too late."—Milwaukee Sentinel.

"Don't you think that some men make a mistake in adopting politics as a career?" "Yes, but it isn't as serious as the mistake that politics makes in adopting some men as its representatives."

The Elder Matron—You shouldn't mind the baby crying a little. It strenthens his lungs. The Younger Matron—Oh, no doubt, but it weakens his father's religion so!—Indianapolis Journal.

First Dame—"Do you ever go through your husbands pockets in the morning?" Second Dame—"Hugh! Catch me waiting until morning, I go through them before he goes out in the evening.—New York Weekly.

The society "small talker" ought to be abolished. He is a perfect nuisance. He has a stock set of remarks that he fires off everywhere. He simply can't think of anything else to say. This is a pity. He should not advertise his lack of ideas in this way.—Cairo Sphinx.

A DIME IN.

On coming home from church on Sunday Archie's mother asked him how he liked it, and Archie said it was fine. "What do you like most in the church?" asked his mother. "Well, the best part is where they pass around the money," and turning to his father, said: "How much did you get? I got a dime."

EVIDENCE AGAINST HIM.

"I am proud to say," said the man with the loud voice, "that I have never made a serious mistake in my life."

"But you are mistaken," said the mild mannered man with the scholarly stoop. "You have made one very serious mistake."

"I'd like to know where you get your authority for saying so."

"Your declaration is evidence that you have never tried to see yourself as others see you."—Exchange.

FIRST AID.

A prominent physician was recently called to his telephone by a colored woman formerly in the service of his wife. In great agitation the woman advised the physician that her youngest child was in a bad way.

"What seems to be the trouble?" asked the doctor.

"Doc, she done swallowed a bottle of ink!"

"I'd be over there in a short while to see her," said the doctor. "Have you done anything for her?"

"I done give her three pieces of blottin' paper, Doc," said the colored woman, doubtfully.

COLLEGE WOMAN'S CREED.

I believe in the home and the family.

I believe in sane and rational daily housekeeping, to which I am ready to give the necessary amount of time and energy.

I believe it is my duty to scrutinize my manner of living and to determine what useless financial burdens I am carrying.

I believe that the result of my home life should be the health and good temper of my family and the sense of living the life of the spirit as well as of the body.

I believe it is my duty to proportion my expenses to my income in such a way as to make a home of comfort and simplicity without undue anxiety.—Indianapolis News.

A DOUBTFUL QUESTION.

Supt. McLaren of San Francisco's system of public parks was inspecting the work of restoring Union square to its former beauty.

"I'm for heavin' this un out; it's a bum little bush," remarked a gardener with a brogue.

"Which one?" inquired McLaren. "You don't mean this beautiful little Scotch heather? All it needs is more water and it will grow as tall as you are."

"You're not very tall yourself, Mr. McLaren."

"Not extraordinarily so."

"I say, Mr. McLaren," reflected the gardener, thoughtfully, "did you ever try water yourself?"—San Francisco Chronicle.

TENNESSEE'S TOO MANY COLLEGES.

The Chattanooga Star says: "There are more colleges and universities in Tennessee than in any other state in the Union." Unless Ohio be the exception, the statement of our contemporary is true. Rather than being creditable to the educational status or the State, the fact is positively discreditable. Steps looking to a diminution of the so-called colleges would be a decided note in the march of progress. Several years ago, Ohio set about the removal of the odium that attached to her for having a larger number of colleges and universities than any other State. When a similar step is taken in Tennessee it will be another indication of real progress in educational matters.—Knoxville (Tenn.) Sentinel.

Edward Everett Hale: The Great Hearted

(BY RICHARD WATSON GILDER.)

Patriot, and sage, and lover of his kind,
The love he gives a thousandfold returns
His is the wealth of love a great heart earns
By giving all that heart—and soul, and mind.

For his 86th birthday, April 3rd, 1908.
—Woman's Home Companion for April.

ON THE FARM.

The Agricultural and Industrial Society will hold an institute in Clapps Hall, South Weymouth next Friday night, the 10th, at 8 o'clock. Prof. S. T. Maynard will speak on "Fruits and Vegetables in the Home Garden."

Many a man who strongly objects to pumping water for a half-dozen cows, thinks nothing of sitting around for half a day pumping his neighbors.

In trimming trees the wound made by cutting off a limb close to the trunk will soon heal over, while the wound made by cutting off the limb two or three inches from the trunk leads to decay and sometimes causes the ultimate loss of the tree itself.

Formalin is claimed to be equal to corrosive sublimate in treating potatoes for scab, and it has the advantage of being nonpoisonous. It is also said to be effective against smut. One pound of formalin (about a pint) to fifty gallons of water is the proper proportion to use. It is a commercial article, and no doubt will be largely used next season.

It is seldom that a farmer can accumulate a sufficient amount of wood ashes for a large field, but on farms where wood is used there is a limited supply which can be put to good use on the garden or on the young clover. Ashes are excellent also on all grass lands and in orchards. They are applied broadcast in any quantity desired, as many as 100 bushels per acre having been used on certain soils.

July is seed-time for plants of the turnip kind. There are, indeed, cold, heavy soils where Swedes need to be sown in June to make a crop, but generally the former half of this month is early enough while for those known as English turnips if sown the latter half, and up to the tenth of August, they will give good returns.

Abortion in cows may be largely prevented by the exercise of the proper precautions. Do not allow cows about to come in to be exposed to rain or snow storms; do not feed them frozen roots or frosted vegetables, nor foods that are easily fermented, moldy or irritating; do not allow them to drink stagnant water, and feed them sufficient nutritious food.

In transferring tomato plants from the cold frame or kitchen window to their permanent place in the garden, plant a stock of head lettuce in the center of the space between the plants. The young tomato plants will furnish shade for the lettuce, and by the time the tomatoes occupy the space, you should have a stock of tender lettuce as large as a head of cabbage, for trouble.

To have a fine crop of large, rich currants enrich the ground, make it clean and mellow and thin out the brush. Cut away the old stunted wood and leave the vigorous young shoots. Let them occupy equal distances from each other, and give the bushes in some degree a regular form. No fruit is more neglected than the currant, the bushes being allowed to become enveloped in weeds and grass, and the enfeebled bushes allowed to grow into a mass of brush.

It is very important that clover land intended for meadow should be rolled down so that no stones or other protuberance project above the surface. If the clover is heavy, as on good soil it always should be, much of it will lie down before being forward enough to cut. In fallen clover, unless the knives of the mowing machine are set low, the part cut the way the clover falls will leave long stubble. This not only wastes much of the hay, but reduces tha aftergrowth. The nearer clover is mown to the root, the better the second cutting. In this respect it differs much from timothy or other grass.

The forest systems of all countries practicing systematic forestry have been built up under the pressure of grinding necessities. Four general stages of forest experience may be traced. At first the forests are so abundant as to be in the way, and are wholly neglected or systematically destroyed. Then as the population grows questions of local wood supply arise, and the forest is spared and even protected. Then an increasing need of wood leads to the recognition of the fact that trees are a crop like other crops, which must be harvested and therefore should be made to grow again. Finally it is seen that cutting old trees and planting young ones is not all of it, and forests are safeguarded and controlled so as to yield steadily the largest and most profitable crop obtainable.

Hogs that do not have much range outside crave and demand some mineral foods to keep them in condition, such as charcoal, ashes, mortar, soft coal, rotten wood, etc., says the Ontario Station. It is probable that some of these substances are not good for hogs; but there is no doubt that charcoal and wood ashes have a beneficial effect, the former being greatly relished. It is good practice to supply charcoal, especially during the winter months. Wood ashes, or a mixture of wood ashes and salt may be used in place of charcoal; but charcoal is preferable. Sods make a very fair substitute for charcoal. A wagon load or two of sods placed conveniently near the piggery, so that the feeder can throw one or two into each pen occasionally, will be found well worth the labor involved.

Shoe Industry.

It is still difficult for buyers of shoes to dismiss the idea that they will be able to buy supplies at lower prices. They argue from the statistics of the times and not from the statistics of manufacture. Because people are out of employment or on reduced wages it is argued that they must have cheaper shoes; shoes at prices nearer in proportion to their earnings. It is claimed that other commodities of living are cheaper, therefore shoes must sell for less and that all goods at retail must follow prices of wholesalers.

On the other hand, the cost of leather has not weakened. Tanners are busy in trying to meet orders. The demand of shoe manufacturers is for tan Russia calf and they are in need of constant supplies, which tanners are unable to provide as rapidly as desired, many being behind on deliveries. The cost of production of leather is no less, and with the market favoring the seller the prices are holding up. The cost of manufacturing shoes has not been materially diminished, nor can it be, except by reducing wages. The experiences of traveling salesmen among the small buyers show that they will sell as many goods as in previous years, but the jobbers are holding off for the better prices they expect to get. Past experience shows that the holding-off policy helps neither prices nor persons in the trade, but only congests work, causes embarrassment and an actual loss in manufacturing.

There have been signs in Brockton of possible concessions in prices. If this result occurs it will be because the shoe manufacturers have succeeded in getting a new and lower schedule of prices from the labor unions which control the wage standard. Brockton has been so dominated in the matter of prices paid for manufacture of the better grade of welt goods that in order to produce the medium and cheaper grades the manufacturers have been obliged to open factories in other places where they could fix wages commensurate with the value of work. The very element of society which now is supposed to be clamoring for cheaper shoes because they cannot afford anything more expensive is responsible for the high cost of shoes for which Brockton is noted. The result has been that Brockton has been losing between two million and three million dollars worth of business each year and work for two thousand or more people.

If the proposed change in the labor price list is effected in Brockton it will result advantageously to that city and may satisfy shoe jobbers, but it will not be any proof that their claims to lower prices were well founded; rather an indorsement of the arguments of the shoe manufacturers, who have declared that the cost of production was the determining power, and not the price of hides.

The active goods in the markets are tans. Factories are producing them as fast as possible, jobbers and wholesalers are moving their stocks to meet the demands of retailers who are obliged to renew their lines. The fact that Easter comes so late is helping the sale of tans more than any other influence, and dealers are taking advantage of the circumstance to extend their business. The general opinion is that a very large quantity of tan goods will be handled this spring and summer.

Faith in the canvas shoe has not been entirely lost. While the craze has become merged into the demand for colored leather, there is still a belief that white canvas shoes for summer wear will be in demand, and manufacturers and dealers have not forgotten them. A large quantity of canvas shoes of different colors is being made, but they will be marketed as "cloth" shoes. The material is fine Sea Island cotton canvas, in blue, pink, brown and other colors.

The cloth-top shoe is on the market, the material used being a fine corkscrew weave manufactured in Belgium, and imported in limited quantities. It is proving very attractive. Another material is costume cloth, the same fabric from which men's suits are made, and used to produce harmonious effects. — Boston Transcript.

FOUR GIRLS

Restored to Health by Lydia E. Pinkham's Vegetable Compound.

Read What They Say.

Miss Lillian Ross, 530 East 84th Street, New York, writes: "Lydia E. Pinkham's Vegetable Compound overcame irregularities, periodic suffering, and nervous headaches, after everything else had failed to help me, and I feel it a duty to let others know of it."

Katharine Craig, 2355 Lafayette St., Denver, Col., writes: "Thanks to Lydia E. Pinkham's Vegetable Compound I am well, after suffering for months from nervous prostration."

Miss Marie Stoltzman, of Laurel, Ia., writes: "I was in a run-down condition and suffered from suppression, indigestion, and poor circulation. Lydia E. Pinkham's Vegetable Compound made me well and strong."

Miss Ellen M. Olson, of 417 N. East St., Kewanee, Ill., says: "Lydia E. Pinkham's Vegetable Compound cured me of backache, side ache, and established my periods, after the best local doctors had failed to help me."

FACTS FOR SICK WOMEN.

For thirty years Lydia E. Pinkham's Vegetable Compound, made from roots and herbs, has been the standard remedy for female ills, and has positively cured thousands of women who have been troubled with displacements, inflammation, ulceration, fibroid tumors, irregularities, periodic pains, backache, that bearing-down feeling, flatulency, indigestion, dizziness, or nervous prostration. Why don't you try it?

Mrs. Pinkham invites all sick women to write her for advice. She has guided thousands to health. Address, Lynn, Mass.

Every Man Owes his Wife A Modern Glenwood "Makes Cooking Easy"

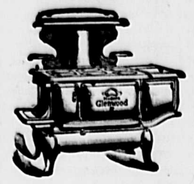

M. R. Loud & Co., So. Weymouth L. F. Bates, Weymouth

Hardware and Plumbing

We are prepared to furnish you with your wants for the season.
Sherwin Williams Paints and Varnishes—
Sheathing paper of all kinds—
Flexoid Roofing in 1-2x3 ply—
Tar paper in 1-2x3 ply—
Hardware Tools and Cutlery—
Window Glass and Putty—
Wash Boilers, Tubs, Kettles, etc.
Plumbing promptly attended to. Estimates cheerfully given.

Telephone Connection. **J. E. LUDDEN,** Washington Square—Weymouth.

Staple, Standard Satisfaction
—AT—
E. G. BATES', BROAD STREET, EAST WEYMOUTH
Where you will find a well selected stock of Useful Articles for the season in addition to our line of
Blankets, Comforters, Spreads, Underwear, Hosiery, Boots, Shoes and Rubbers.

UNKEADA BREAD FLOUR
80c per bag
Guaranteed to Make good White Bread
—AT—
Hunt's Market Grocery, WASHINGTON SQUARE.
Telephone 152-3

FEBRUARY SALE
Big Special Sale 'Standard Crow Black' Cheviot Suits
Special Sale Price $10.00
World famous "Standard Crow Black" Cheviot Suits are made and guaranteed by the manufacturers of the well know "Boston Made" Clothing, strictly all wool, fast color.
Special Sale Price $10.00
C. R. Denbroeder,
Custom Tailor and Clothier.
READY MADE CLOTHING 734 BROAD STREET
FURNISHING GOODS EAST WEYMOUTH

FOR RUBBERS
Or any other Footwear; for Gent's Underwear and Furnishing Goods; for Hats and Caps of all kinds; for Boys' Suits of all sizes, go to
W. M. TIRRELL'S
771 Broad St., East Weymouth Tel. 66-4

ESTABLISHED 1905
COOK'S PHOTO STUDIO
MAKERS OF
HIGH-GRADE PHOTOGRAPHS AND PICTURE FRAMES
STUDIO—729 Broad St., E. Weymouth

Laoc-COAL-Laoc
BEST QUALITY OF ALL KINDS. ALL-RAIL ANTHRACITE IS SUPERIOR
CHARLES T. LEAVITT, H. M Successor to CURTISS COAL CO
Yard, Wharf St., EAST WEYMOUTH. Tel .21-2

WEYMOUTH GAZETTE
AND TRANSCRIPT

PUBLISHED EVERY FRIDAY, BY THE

Gazette and Transcript Publishing Co.

WEYMOUTH, - MASS.

M. E. HAWES,

Editor and Manager.

Telephone 145, Weymouth.

Subscription Price $2.00 per year in advance.

Fast Weymouth Office: Washburn Block, corner of Broad and Shawmut Streets.

ENTERED AT THE POST OFFICE AT WEYMOUTH MASS., AS SECOND-CLASS MATTER.

FRIDAY, APRIL. 3, 1908

SECOND CLASS MAIL.

The purpose of the department, we believe, is to eliminate from the mails a vast amount of matter that goes through at second class postage rates, and which is believed should not be classed as legitimate newspapers, but advertising schemes with padded subscription lists, which should bear a postage rate of four times second class postage.

If we are correct in our surmise the post office department is entitled to every assistance in its endeavors, and for legitimate newspapers and their subscribers its ruling will have no unfavorable effect. If there are any of our subscribers who owe us over one year, we ask them to kindly "help out" by sending remittance at once, thus saving the unnecessary expense of added postage.—Quincy Patriot.

Republican Caucus.

The Republican voters of Weymouth formally opened the presidential campaign of 1908 by a caucus in the Town hall Tuesday night. Chairman of the town committee, George L. Bates, opened the meeting by reading the call which was for the purpose of electing delegates to the State and Congressional conventions. M. E. Hawes was elected chairman of the meeting and John A. Raymond secretary, and thus organized the caucus proceeded at once to ballot for delegates to the several conventions with the following result:

Delegates to State convention—George L. Barnes, H. Walker Pratt, Willard J. Dunbar, Edward W Hunt, Thomas V Nash, Gordon Willis.

Congressional convention—George L. Newton, Arthur W. Bartlett, Winslow M. Tirrell, Russell B. Worster, Bradford Hawes, Edward B. Nevin.

There were no discussions or pledges and the delegates go unhampered by instructions, and while there may be difference of opinions as to the presidential nominee, there is but one voice as to who shall succeed Congressman Weeks and that will be Mr. Weeks who "likes his job" and is a man whom his constituents believe in.

The Spoils to the Victor.

"To the Victor belongs the spoils." This famous phrase originated with William L. Marcy, of New York, who in a speech before the Senate in January, 1832, in defence of President Jackson, said of his constituents, that they "see nothing wrong in the rule that to the victors belong the spoils of the enemy." The doctrine is called Jacksonian, because President Jackson had put the principle so strongly in force even before it had been thus epigramatically enunciated by Mr. Marcy, and because he was the first President who did so. Between April 30, 1789, when Washington was inaugurated as president, and the inauguration of Jackson, March 4, 1829, only seventy-three removals from office had been made by all the presidents, including all removals for cause. During the first year of President Jackson's administration he made over 700 removals, almost wholly for political reasons.

N. Frank Vining Dead.

South Weymouth has sustained a heavy loss this week in the death of N. Frank Vining which occurred at his home on Union street last Sunday morning after but a few days' struggle with a severe attack of pneumonia in which every effort for relief seemed to fail.

Mr. Vining was a son of Noah and Sally (Curtis) Vining and was born in South Weymouth nearly sixty-five years ago. He passed through all the grades of Weymouth schools, including the High, and there, as well as in all of his after life, a genial disposition and willingness to do his part on all occasions, surrounded him with friends.

Mr. Vining was in the prime of a vigorous mature boyhood when the Civil war came, and enlisted in Co. E 4th Cavalry and saw active service in the army of Potomac as well as in North and South Carolina, and was discharged with honor at the close of the war and then like thousands of others all over the land settled down to a useful citizenship, choosing the shoe industry as a means of livelihood, leaving it to accept the office of postmaster at the post office in South Weymouth under the administration of President Arthur, and at the expiration of his term of office joined his brother Allen in the banking house of Fogg Bros., Boston, holding a position there until his final illness a few days ago.

Army associations were dear to Mr. Vining and he took a deep interest in Reynolds Post No. 58, G. A. R., and was installed Senior Vice Commander at the last installation. He also took a deep interest in the song features of Grand Army life and was a no small factor in the quartet belonging to his Post.

Orphans' Hope Lodge, F. and A. M., had in him a member who could be relied upon to do his part when called upon. Wildey Lodge, I. O. O. F., of South Weymouth prized him as a member and he filled many important offices in connection with it.

He took deep interest in the Norfolk club and its work for social and village improvement.

The Union church of South Weymouth is indebted to him for much valuable service. He took a deep interest in its work and service, especially the service of song, and was for a long time leader of the choir of that church, and it was but fitting that the last sad rites over his remains should be conducted in that place, which they were on Wednesday afternoon.

The funeral was largely attended by friends, relatives, members of the different organizations to which he belonged and business associates. The services were conducted by Rev Harry W. Kimball who was assisted by a quartet composed of Mrs. George W. Baker, Mrs. Nellie Carroll, Charles T. Foster and Fred W. Clark, with Mrs. L. W. Attwood organist. The selections rendered were: "Lead Kindly Light" and "Abide With Me."

Woman's Relief Corps No. 102 of which Mrs. Vining is president, expressed their sympathy by attending in a body.

Reynolds Post 58, G. A. R., had the largest attendance of any organization and was the only one to perform its burial service which was conducted by Commander Thomas B. Loud, assisted by P.C. Waldo Turner, and P.C. Bradford Hawes acting chaplain. Floral tributes from organizations and friends were on an extensive scale and many of them rich and rare.

The burial was at Mt. Hope cemetery the bearers being Addison Stoddard and Charles G. Morrill of Reynolds Post, E. B. Nevin and Louis K. Jones of the Masons, and E. J. Pitcher and J. M. Whitcomb of the Odd Fellows.

Mr. Vining leaves a widow, three sons, John of South Weymouth, Samuel of Providence, R. I., Robert of Beverly, and three daughters, Fannie, Louise and Arabell, all of the home circle.

The final scene at the grave was the usual volley of musketry and taps by Bugler White.

Kodol Dyspepsia Cure
Digests what you eat.

A Dividend Paying Suit

Business men realize the importance of a well made, well fitting suit as an investment.

The up-to-date business man will be up-to-date in his dress. It not only adds confidence to his bearing but because of the good impression created, it helps to get new business.

This season we have put in our largest and most complete line of fashionable suitings and can guarantee the same Morton cut and fit that has pleased our patrons in the past.

Be forehanded and order your Spring Suit now before the Spring rush is on.

Call on your way to the station.

3 High Street Boston — Morton, TAILOR. — Corner Summer Street

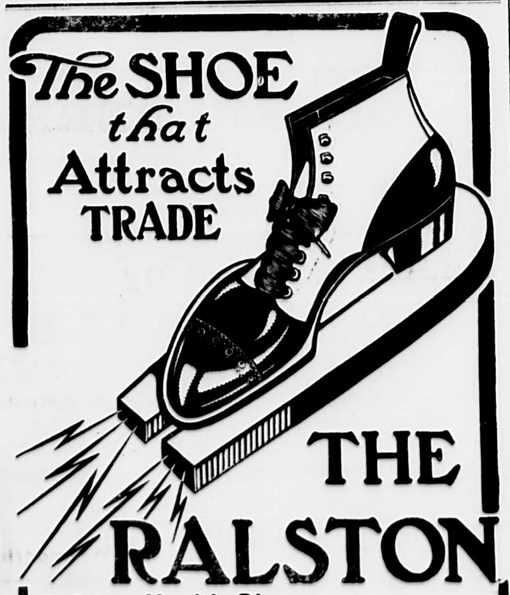

Ralston Health Shoes

not only attract trade but they also hold it. We've proved it!

Why do they do it?

1st. Because Ralstons have no superiors in style and workmanship among shoes that sell for anywhere near the same price.

2d. Because of the anatomical construction of Ralston lasts (shaped like the bottoms of your feet) they have no equals in fitting qualities. Ralston needs no "breaking in."

3d. Ralstons wear longer and retain their shape longer because aside from the superior materials which they certainly contain, they fit properly and there is no undue strain on any part.

We'd like to show you our Fall Styles.

GEORGE W. JONES, Quincy.

Subscribe for the Gazette.

WEYMOUTH HISTORY.

An Abstract of Town Record from its Earliest Settlement.

CHAPTER XXVI.

At the Town meeting in March 1726 John Torrey was elected clerk and treasurer; Ensign Ezra Whitmarsh, John Torrey, Sergt. John Vining, Thomas White and Samuel White, Selectmen.

"Voted to instruct the Trustees of the Province Loan Fund to proceed to collect the interest on money loaned from it and that there be paid to the Province Treasurer seventy three pounds of the loan."

May 17, 1726, Gideon Tirrell was elected representative to the General Court and the vote of the previous year was repeated in regard to schools i. e. one school in the Town schoolhouse and Mr. Calder to have forty-two pounds and ten shillings for teaching the same.

The record of a town meeting held in Nov. of the year 1726 shows a new move on foot. "Voted that the country towns in the county of Suffolk shall be separated from the town of Boston and formed into a county by themselves; passed in the negative"

The following vote was passed: "Instructions to the representative of Weymouth in the General Court respecting a new county made of the towns round about Weymouth, Provided the county seat shall be within five or six miles of Weymouth or in Weymouth then you are to use your best endeavor to bring it to pass."

"Voted at the aforesaid meeting to give Dr. White four acres of land below ——x Hill that was formerly granted to John Vinson provided the said Dr. White continue in the town of Weymouth and in practice of physick but in the event of his removal from town the land reverts to Weymouth unless he chooses to buy the same."

(Dr. Nathaniel White was born in 1690, according to Alden's Early History of the Medical Profession, in the county of Norfolk, Mass, and to the inscription on his tombstone, or in 1701, as stated by Vinton, in his "White Genealogy." He graduated from Harvard College in 1725, and was a man of much talent and eminent in his profession, although a very eccentric person. It is asserted that when he was summoned to a patient in stormy weather, he frequently would refuse to go, saying, "the weather was not fit for any one to go out;" but the messenger on his return usually found him, with his saddle-bags, at the bedside of his patient.)—Nash' History.

"Voted that the south precinct shall have the Old Law Book and the north precinct the new one."

Report of Committee. "We the subscribers being chosen and appointed to run the divisional line between the north and south precincts in Weymouth according to the directions of the Great and General Court, having met at Weymouth aforesaid on the 24th day of February, 1724, run the said line as follows: viz, We began at the Hingham line and made a heap of stones and run through John Bates, his land, to a black-oak tree in Josiah Waterman's land running with the fence by the land of said Waterman on line of Capt. Enoch Lovell running as the fence runs to the fresh pond commonly called Whitman's pond. Then said line running from the center of great marsh runs into said pond to the hill, called Lovell hill, below the land of said Lovell and John Blanchard from there to run a direct line through the land of John Blanchard and the land of Ablah Whitman and land of David Holbrook to a rock with a heap of stones upon it and a marked tree near said rock bearing about south, southwest fifteen rods from said Holbrook's barn. From there through the land of Ephram Pratt and through the land of Zecharia Gurney by a heap of stones on a hill and so running to and through the common lands between the land of Lt. Joseph Nash and Zecharia Gurney. Thence running through the county road and through the orchard and swamp land of Thomas Nash directly to a horn-bind tree on the edge of the swamp of Lt. Joseph Nash, from there running directly to a white oak tree in a wall on the Braintree line.

John Quincy,
John Vinson,
Joseph Lovell,
Joseph White,
Samuel White,
Benjamin White,
Committee."

March 13th, 1727,—"Voted that the wood of the woodland which lyes below the great marsh on Great Marsh river and held and preserved for the ministry shall henceforth belong to the north parish in the town of Weymouth and shall be made use of for the ministry of said parish for the time being in such proportions and quantities of wood yearly as the said north parish shall order and appoint. And the south parish shall have thirty acres of the wood of the woodland in the southeast part of said town for the use of the ministry for the time being of the precinct in such proportions and quantities of wood yearly as the precinct shall order"

There was evidently a warm debate on this matter and twenty men registered their names as opposed to the vote.

Selectmen's Meeting.

At the Monday meeting of the Selectmen W. O. Collyer, J. Q. Hunt, J. R. Walsh, W. W. Pratt and Matthew O'Dowd were appointed fire engineers and W. O. Collyer, forest warden. Daniel L. Sullivan and F. Wilbur Loud were drawn as jurors. Permit was granted to the New England Tel. & Tel. Co. to extend its conducts to their new building on Middle street. Rates for the rental of the Town Hall have been fixed as follows: Use of main hall up to 11 o'clock at night $20, each additional hour $2, extra. Use of lower or banquet hall $10.

Weymouth Board of Trade.

The regular meeting of the Board of Trade was held in the banquet room of Masonic building last night. President W. P. Denbroeder was in the chair, and the subject for discussion was Electric Car Express and Freight Service. A. P. Worthen, Esq., read a lengthy paper suggesting conditions of a franchise, and the matter was discussed to quite a length, resulting in a vote in favor of asking for the service, provided satisfactory conditions as to freight centers and other features could be obtained.

Biliousness

Dull headache, furred tongue, yellowish cast to the whites of the eyes, sallow skin, offensive breath, are all signs that the liver needs a dose or two of

BEECHAM'S PILLS

Sold Everywhere. In boxes 10c and 25c.

Where the finest biscuit, cake, hot-breads, crusts or puddings are required *Royal* is indispensable.

ROYAL
Baking Powder
Absolutely Pure

Not only for rich or fine food or for special times or service. Royal is equally valuable in the preparation of plain, substantial, every-day foods, for all occasions. It makes the food more tasty, nutritious and wholesome.

WEYMOUTH HEIGHTS

—Mrs. Carlton Hunt spent last Tuesday with relatives in Hingham.

—Mrs. Bacon of Providence, R. I., has been visiting her daughter, Mrs. J. B. Jones this week.

—Prof. Thompson of Amherst college is spending his vacation with his mother, Mrs. Samuel P. Thompson.

—The W.C.T.U. met with Mrs. Henry Stoddard last Wednesday afternoon.

—Born to Mr. and Mrs. Peter Davidson last Monday a girl.

—The literary circle will meet with Mrs. Steele on next Tuesday evening.

—Fred Lunt is the recipient of a new bicycle.

—Miss Annie Jones gave a whist party to her friends last Tuesday evening.

—John R. Purdon of this village has resigned the position of assistant manager in the Fore River Shipbuilding Co. and goes to Marblehead to become manager of the W. Sterling Burgess Co. Ltd. By this change the community not only looses Mr. Purdon but also Mrs. Purdon who has been an active worker in society matters and both will be missed as they will be a loss to society.

First Church Notes, "Old North."

The evening subject for next Sunday will be "Elisha at Samaria."

The rain on last Sunday had little effect on the attendance measured by the number present at other services.

April 5th, "What Jesus said to the world during the years previous to His baptism."

April 12th, "What Jesus said to the world between the baptism and the cross."

April 19th, "The message of Jesus to the human race."

An effort will be made in these morning hours to learn a few important lessons from the Life of Christ for immediate application to our four score years and ten. Services at 10:30 o'clock. All people are invited.

To Study Problem of Forest Taxation.

Washington, March 26.—The first exhaustive study of the forest taxation problem, as it is presented by the actual workings of existing laws, to be attempted by any state has just been begun by the New Hampshire State Forestry Commission, in co-operation with the United States Forest Service. The study will take in all of the many questions of forest land taxation and the protection of New Hampshire forests from fires. If necessary to complete the work, $3,000 will be available. J. H. Foster of the Forest Service has been sent from Washington to take up the investingations on the ground immediately.

Because of its thoroughness, New Hampshire's study is sure to be followed with great interest by New York, Maine, Michigan, Pennsylvania and the other states which are finding the forest tax problem a serious check to forest preservation. Mr. Foster will find out by painstaking inquiry in different parts of the state and among all classes of citizens just how the present laws are administered, how they are regarded, and what their effect is on the lumber industry and forest preservation. The result will be to furnish New Hampshire with a better basis for revising its system of taxing forest lands than any state has ever had before, if changes in the present laws are found to be needed.

Taxation of timberland is regarded by officers of the Forest Service as one of the most important matters now up for discussion. They believe that upon the right settlement of this question largely depends the rapidity with which private owners adopt forestry. Agitation for a change is taking place along two directly opposite lines—for an increase in the amount of taxes to be paid by wild lands, on the one hand, and on the other for the passing of laws which will partially or wholly exempt from taxation reforested lands or will defer the collection of taxes on the forest crop until it is harvested. Those who urge increasing the tax believe that this class of property does not now pay its just share of the general tax burden. Those who advocate laws to lighten the weight of taxation on forest lands in one way or another maintain that the public welfare is promoted by the preservation of forests, and that the more heavily they are taxed the more certain it is that they will either be wiped out altogether or lose most of their value through destructive lumbering.

Monday Club.

Saturday, April 4, will be the annual Children's Day of the club. At this time the children of club members will be the especial guests of the club. They will be entertained by Mr. Ray Newton of Boston who will give an exhibition of the magician's art. Ice cream and cake will be served to the children.

The next regular meeting of the club will be held on Monday, April 6. The lecturer will be Prof. Bliss Perry, Editor-in-Chief of the Atlantic Monthly. The teachers of the town, the superintendent of schools, the school board, and the clergymen of the town and their wives will be the guests of the club.

This will also be an open meeting and will be held in the Congregational church, East Weymouth.

A Veteran Gone.

Elihu R. Rockwood, who served as 1st Lieut in Co. G 4th Heavy Artillery, died in New York City March 29 of heart disease, aged 87. Lieut. Rockwood enlisted in the early part of the Civil war from Greenfield, Mass, served in the 10th and 36th Regts., was wounded during this service and was commissioned as 2d Lieut., in 1864 he received a commission as 1st Lieut. in Co. G 4th Regt. Mass Heavy Artillery, Capt. A. J. Garey, which was a Weymouth company, and served until the company was mustered out by reason of close of the war. Since the close of the war he has been associated with his brother, the well-known photographer in New York City. He leaves two daughters and one son, the latter being connected with the Rockwood Company.

A few months ago Mr. Rockwood was in Weymouth as the guest of John W. Bates, visited Post 58, G. A. R., and renewed his acquaintance with some of the men with whom he served.

Free Mustard.

James Russell Lowell said, "All deacons are good, but there are odds in deacons," and it may be added that there are odds in other varieties of men.

Squire Blank was not only the richest man in his village, but the stingiest as well. Nothing gave him such keen delight as to get something for nothing. One day he and several of his neighbors had been in conference with a manufacturer who contemplated establishing a mill in the town. The conference was held in the one store of the village, and at its close the manufacturer stepped up to a showcase containing cigars and said:

"Have a cigar, gentlemen."

All the men selected a cigar except Squire Blank. He did not smoke. Therefore he said:

"Thank you, sir, but I don't smoke. But as the cigars are a dime apiece I'll take a dime's worth o' mustard if you say so."

Of course the astonished gentleman "said so," and the squire went home jubilant over "a hull half pound o' mustard that never cost me a red cent."

TUFTS LIBRARY.

NOTE—**The books will be ready for delivery on the Saturday following the issue of the Gazette containing the list.**

Brown, A. F. Friends and cousins	B814.4
Charles the Bold. Putnam, R. Charles the Bold, last duke of Burgundy, 1433-1477	915.81
Chenoweth, Mrs. C. Van D. Stories of the saints	214.96
Dugmore, A. R. Bird homes	737.431
Dwight, H. O., ed. Blue book of missions for 1907	834.61
Foss, S. W. Songs of the average man	826.55
French, Mrs. A. (W.) (Anne Warner). Seeing England with Uncle John	F8862.4
Garland, H. Money magic	G184.10
Grinnell, G. B. Jack, the young trapper	725.143
Holland, W. J. Moth book	737.428
Houston, E. J. Wonder book of volcanoes and earthquakes	732.99
Howard, L. O. Insect book	737.439
Howden, J. R. Boys' book of locomotives	724.159
Jordan, D. S. and Evermann, B. W. American food and game fishes	737.432
Lang, A., ed. Olive fairy book	L251.15
Lee, J. Uncle William	L512.1
McCarthy, J. H. Seraphica	M127.4
Mahan, A. T. From sail to steam; recollections of naval life	412.120
Marshall, H. E. Scotland's story; a child's history of Scotland	625.22
Marshall, N. L. Mushroom book	737.434
Matheson, G. Representative men of the Bible. 2v.	833.55
Representative men of the New Testament	833.56
Representative women of the Bible	833.57
Phillips, D. G. Light fingered gentry	P542.3
Ray, A. C. Ackroyd of the faculty	R213.17
Day: her year in New York	R213.16
Richards, Mrs. L. E. Grandmother	R392.28
Rollins, F. W. What can a young man do?	313.144
Roosevelt, T. Morgan, J. Theodore Roosevelt; the boy and the man	244.109
Smith, N. A. Adventures of a doll	S6534.2
Stone, W. and Cram, W. E. American animals	737.129
Tompkins, J. W. Dr. Ellen	T599.1
Velvin, E. Wild animal celebrities	736.123
Wagnalls, M. Stars of the opera	213.105
Ward, Mrs. E. S. (P.) Walled in	W213.32
Wright, Mrs. M. O. Gray lady and the birds.	734.145

ABBIE L. LOUD, Librarian.

April 4, 1908

'Tis Strange

'Tis strange how much some people eat,
And still more strange the things they eat,
And they continue to repeat
What causes pain.

'Tis strange the things some people do,
How they insist you do them too,
No matter if they're old or new,
Their talk is plain.

'Tis strange how much some people talk,
And still more strange how some do walk,
While others at you stand and gawk,
To your disgust.

'Tis strange how somt folks will chew gum
And get their stomachs on the bum,
Then with the doctor they will chum,
Because they must.

They'd better buy of Whitcomb bread,
When tired out and almost dead;
Why live in fear and dread?
Buy of Whitcomb.

DON'T BE A STRANGER, CALL ON

WHITCOMB

EAST WEYMOUTH

HIGH SCHOOL NOTES.

Among the recent visitors at the High was Miss Eva B. Gay a former teacher, also Miss Emma Poland, Supt. Badger, Louise B. Hoyle, L. S. Thompson '07 Amherst '11, Bertha Cunningham Mt. Holyoke '10, Irene Fraser Mt. Holyoke '10.

Baseball practise was called Monday for the first time and a promising lot of players turned out. As all of last fall's team are at school and are out for their old positions, still some have got to hustle as the new candidates are out for business.

After nearly four years of service to the school Miss Louise R. Livermore resigned her position as commercial teacher, and scholars to show the appreciation of her good work presented her with a toilet set. Miss L. M. Chaplain of Charlestown with several years experience in office work and last year an instructor at the Chandler Shorthand school comes in Miss Livermore's vacancy.

DELORY '08.

New Zealand Introduces Foreign Trees.

Trees from the United States, Europe, and Australia are being systematically introduced into the native forests of New Zealand. In the climate of that country trees from almost anywhere will thrive, and this fact is taken advantage of to plant the most profitable species. Eleven million larches, oaks, spruces, Douglas firs and Eucalypts have been set in plantations, and vast numbers of seedlings are coming on in nurseries. These are rapidly growing species which also make excellent timber.

The reason given for introducing foreign trees is that the native trees of New Zealand are too slow in growth. Some of them, as the kauri pine, grow to gigantic size and produce excellent timber but it takes from 200 years up to do so. Successful forestry demands quicker returns.

More rapid changes in animals and vegetable life are taking place in New Zealand than almost anywhere else in the world. The native Polynesian race is rapidly disappearing before the European. The wild animals, native to the islands, amount to little in the contest with animals brought in, many of which now run wild. The streams are full of American and European trout, which grow to enormous size. The very forests are to be replaced, tree by tree, by planting foreign species as the native woods disappear. New Zealand has one million two hundred thousand acres of forest, with two hundred kinds of trees. It is estimated that the native forests will last, at the present rate of cutting, for seventy years. The replacement will therefore be gradual. But in the end, if the imported trees prove to be more valuable economically than the native ones, they will make up the future forests of the country.

Z. L. Bicknell Veteran Meet.

The semi-annual meeting of the Z. L. Bicknell Veteran Firemen's association was held a week ago in Masonic building was of more than ordinary interest. About twenty of the veterans of the early days of an organized Fire Department in Weymouth and a few invited guests gathered at the tables for the usual supper with Bates & Humphrey caters. The menu from oysters to ices was enjoyed and the postprandial exercises began with the president, ex-Chief Edward Fahey, in charge.

There were many pleasant reminiscences of the early days revival, memorial tributes to W. T. Rice, David P. Lincoln and others.

Among the invited guests were Selectmen Geo. L. Newton, Chief W. O. Collyer Oliver Burrell and M. E. Hawes all of whom responded to the call of the president. The meeting resolved itself into a discussion of the present condition of the Fire Department of the Ward 2 which, although well equipped in many respects and with a good corp of men, is materially handicapped by the remoteness of horses from the apparatus. Selectman W. J. Dunbar showed the necessity of something being done to relieve the situation and was endorsed in his remarks by Chief Collyer and others.

South Shore Co-operative Bank.

Shareholders of the South Shore Co-operative Bank are notified to meet at ARCANUM HALL,

MONDAY, April 6, 7.30 p. m.

for the purpose of nominating officers for the ensuing year. Directors' meeting at close of shareholders' meeting.

1-1t CHAS. G. JORDAN, Sec'y.

DOGS
Must be Licensed

ON OR BEFORE

APRIL thirtieth,

Or the Owners or Keepers thereof Liable to a Fine

Extracts from the Laws of this Commonwealth

Every owner or keeper of a dog of three months old or over, shall annually on or before the **thirtieth day of April** cause to be **registered, numbered, described and licensed** for one year from the first day of the ensuing May in the office of the clerk of the city or town wherein said dog is kept, and shall cause it to wear around its neck a collar distinctly marked with its owner's name and its registered number.

An owner of a dog may at any time have it licensed until the first day of the ensuing May, and a person becoming the owner or keeper of a dog after the first day of May, not duly licensed, shall cause it to be registered, numbered, described and licensed as provided in the preceding section.

The fee for every license shall be two dollars for a male dog and five dollars for a female dog.

Whoever keeps a dog contrary to the provisions of this chapter shall forfeit **fifteen dollars,** five of which shall be paid to the complainant and ten dollars to the treasure of the county in which the dog is kept.

Every owner or keeper of dogs kept for breeding purposes may receive annually a special license authorizing him to keep such dogs upon the premises described in said license. When the number of dogs so kept does not exceed five, the fee for such license shall be **twenty-five dollars,** when the number of dogs so kept exceeds five, the fee shall be **fifty dollars,** and no fee shall be required for the dogs of such owner or keeper, under the age of six months.

Any owner or keeper of a dog not duly licensed, which becomes three months old after the thirtieth day of April in any year, shall, whenever it is three months old, cause it to be registered, number, described and licensed until the first day of the ensuing May, as provided in section eighty of chapter one hundred and two of the Public Statutes, and shall cause it to wear around its neck a collar distinctly marked with its owner's name and its registered number.

JOHN A. RAYMOND, Town Clerk,
Weymouth, Mass.

Post Office Address, East Weymouth.

Non-alcoholic Sarsaparilla

If you think you need a tonic, ask your doctor. If you think you need something for your blood, ask your doctor. If you think you would like to try Ayer's non-alcoholic Sarsaparilla, ask your doctor. Consult him often. Keep in close touch with him.

We publish our formulas

Ayer's

We banish alcohol from our medicines

We urge you to consult your doctor

Ask your doctor to name some of the results of constipation. His long list will begin with sick-headache, biliousness, dyspepsia, thin blood, bad skin. Then ask him if he would recommend your using Ayer's Pills.

—Made by the J. C. Ayer Co., Lowell, Mass.—

WANTS, FOR SALE, TO LET, etc.

Four lines or less under this head, only 25 cents each insertion; each extra line 10c. Count eight words to a line.

No ads. accepted in this department unless accompanied with the cash.

EGGS FOR SALE.—Settings from a select good laying strain of W. Rocks, 75c per setting. Large quantities at a lower rate. C. T. Taylor 130 Summer Street, Weymouth.

FOR RENT—House 7 rooms, in good condition, very central. (North St.) $12 per mo. H. Walker Pratt, N. Weymouth. 3-4tf

FOR SALE—Established fish business with horse, harness and wagon. Sure money in this. Address L. Box No. 186, North Weymouth, Mass.

FOR SALE.—Two Cyphers Brooders and Incubators, nearly new. Apply to F. H. Chandler, 118 Summer Street. 12 tf

FOR SALE—One Cadillac Touring Car with top, carries five. All in A No. 1 condition, New tires on rear wheels. Call or write Sylvester Marset, East Weymouth. 52 tf

FOR SALE.—A Greenhouse property on Middle st., East Weymouth with small cottage in rear. Out of repair; but can be made a profitable investment. Call or address M. P. Garey 733 Broad street, East Weymouth. 2tf

FOR SALE—At less than assessed valuation, house of eight rooms, slate and gravel roofs in first-class condition, with nice shop suitable for painter or carpenter. Other particulars at 24 Prospect Street, Weymouth. 2-4t

FOR SALE OR TO RENT.—A Cottage House of seven rooms. For further particulars inquire at 55 Front St., Weymouth. 2-4

FOR SALE.—White Cedar Posts, all sizes and lengths. Frank H. Holmes, East Weymouth. Telephone 166-4. 2tf

LOST.—Last Friday on 5.30 car (Braintree to Rockland) a pocketbook containing receipts, scissors and thimble. Finder please leave same at store of N. E. Williams, Columbian Square, South Weymouth. 1t

TO LET—Tenement on Cottage St. Apply to G. H. Hunt, 718 Broad St., East Weymouth. 37 tf

TO LEASE.—Furnished house of nine rooms. It is just finished and has all modern improvements. Adress Q care of this paper. 1tf

TO LET—Furnished house, 7 rooms, to lease for not less than one year. Apply to A. E. Vining, 75 Columbian st. South Weymouth. 51 tf

WANTED to rent in one of the Weymouths or Braintree a small place with some land for garden, poultry etc. Rent about $10.60 monthly, might purchase if found satisfactory. Write full particulars to W. B., Weymouth Gazette. 48tf

WANTED. People to know that it costs only 25 cents to make known their wants in this column.

HENRY M. FORD

Formerly Manager of the JOHN FORD CO.

Funeral Director and Undertaker

Office, 164 Broad St.

Residence. 136 Broad St.

Tel. Wey. 95-2

ESTABLISHED 1878.

WATCH, JEWELRY, CLOCK AND OPTICAL WORK.

Calling Cards Engraved.
Wedding Invitations,
Waterman's Fountain Pens.

We have no store expense.
We save money for you.
Call or send postal and we will call for and return work anywhere.
Estimates cheerfully given.

EDWARD H. FRARY,

House 40 Summer St Weymouth

H. WALKER PRATT

No. 1 Sea St., No. Weymouth

HOUSE, "All Improvements"—10 or more rooms in perfect condition. Nearly 10,000 sq. ft. of land. Ocean not far removed. A beauty. $5,000. Finely located.

ONE of 7 rooms, bath, furnace heat, nearly new. A bargain at $2,400.

ANOTHER, 8 rooms and bath, electric lights and improvements, furnace, 100x50 lot, $2,500.

A COZY HOME on Bridge street, 7 rooms, $2,200 buys it. Easy terms.

A CHEAPER HOME, 8 rooms, 4 minutes to "Old Ocean." $1,700 terms.

HOUSE, with barn, at Beach, nearly new, $1,300.

HOUSE on line of electrics for sale. Improvements. $1,600. For rent, $16.

A SPECIALLY DESIRABLE HOME. House, 10 rooms, 1-2 acre of land, fruit and ornamental trees, shrubbery, etc. Everything in fine order, $2,600. Also one-acre farm, $2,100. Good buildings.

FINE ACRE PLOT OF LAND, (no buildings) $1,200. Best view in North Weymouth.

HOUSE, BARN AND LOT of 39,000 sq. ft. of land. 7 rooms, $3,200.

DESIRABLY LOCATED HOUSE LOTS, $25 down only. Own a home. Others.

AN ELEGANT HOUSE—7 rooms, all improvements, on main st., perfect condition—price $3000

JOHN S. WILLIAMS

Funeral Director and Undertaker

Residence: 44 Front Steeet, Weymouth

Telephone 129 Weymouth

Office at South Weymouth

Telephone 132-3

DEATHS

Weymouth—March 29, Lucy Ann, widow of John B. Tower, aged 78 years, 8 months, 14 days.
South Weymouth—March 29, Noah Franklin Vining, aged 64 years, 3 months, 19 days.
Weymouth—March 26, Harriett L., child of James and Margaret Levangie, aged 2 months, 0 days.
East Weymouth—March 27, Eleanor G., child of Alphonso and Francesco Grand, aged 6 months, 19 days.
Weymouth—March 23, Bridget, wife of Thomas Ash, aged 69 years.
East Weymouth—March 23, Irene Dorothy, child of Fred E. and Sarah M. Belcher, aged 4 months 16 days.

PIANOS OF QUALITY

Buying a piano is serious business. The market is flooded with worthless instruments. People go to Boston pay their good money and in nine cases out of ten buy on someone's recommendation, a piano that looks good, sounds good to the untrained ear, but which in reality after a few years wear will sound like a tin pan strung with wires. We sell the finest pianos it is possible to make at prices that are fair to pay $275, to $375. Terms $5.00 down and $5.00 a month. We guarantee our pianos for 10 years and our guarantee is as strong as the Bank of England. Our pianos are rich in tone, elegant in appearance and will last a life time.

HENRY L. KINCAIDE & CO.

NEW ENGLAND'S LOWEST PRICED HOUSE FURNISHERS.

1495 Hancock Street, Quincy

We keep open Monday, Friday and Saturday evenings.

BUY NOW

NOT YUKON GOLD OR LAWSON MEXICA BUT

HUNT'S

Easter Post Cards

2 for 5 cents, 5c and 10c

UNRIVALED ASSORTMENT UNUSUAL VARIETY OVER 500 DESIGNS

THAT'S

"HUNTS" ON THE CORNER E. WEYMOUTH. Geo. H. Hunt &

COME EARLY BUY NOW

See the Window!

A Practical Arch Support

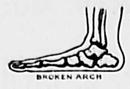

AT VERY LOW COST

Strange that so many people should call every ache and pain in the ankle, instep, or knee or back, RHEUMATISM. Half this distress comes from a strained or weakened arch. Standing all day, or walking on hard pavements is largely the cause. The Jordan arch support will do wonders for this trouble.

We have the best arch support on earth, and we sell it at $2.00. It is the only arch support made which will adjust itself to the different heights of the arch, frequently varying an inch in a single day. Other arch supports are stiff and unsympathic, while ours is always resilient. It is made of razor steel and best leather, and is very light, strong and durable.

We sell persons who have tried all other kinds, costing from 50c to $20.00. They say no amount of money could make them discard such "priceless, comfort-giving arch cushions." Do not suffer longer, but try a pair at once. For sale only at our office, or by mail on receipt of price. Send for pamphlet. When ordering by mail give size of shoe. Lady Assistant always in attendance.

WALTER F. JORDAN & CO.

Medical Appliance Specialists 140 Boylston St,. Boston

Highest Grade Elastic Stockings in America

The BROMAN-GELON demonstration this week is a grand success, and I wish to thank my customers for their assistance and encouragement.

We carry the Best Butter in Town

Everett Loud, Jackson Squa East Weymou

Telephone 94-3.

WHEN SPRING CLEANING

YOU FIND YOU ARE IN NEED OF

A NEW CARPET, LINOLEUM or MATTING,

Your Furniture Repaired or Something New to take its place, a New Mattress or your Hair Mattress Made Over, remember that

W. P. DENBROEDER,

738 Broad St., East Weymouth

CAN FURNISH YOU COMPLETE

IT'S ABOUT NOW

We're quite confident that it's about now that Spring Clothes Thoughts are lounging about in your mind. We want to CLOTHE YOU this Spring—indeed we do—and we offer you

The Brightest and Best Clothes t Market Affords.

The middle aged or conservative man can find garments that in cut, style and fabric are just to his liking, while the dapper young fellow can find clothes as "chic" as his heart can desire. Suits, Top Coats, Rain Coats, Trousers Fancy Vests from the hands of makers that know how. Our prices are always pleasing when we show the garment at the price. A call would afford us much pleasure. Remember the place.

F. D. FELLOWS CO

RELIABLE CLOTHIERS, HATTERS AND FURNISHERS.

1387 HANCOCK STREET

City Square, - Quincy, Mass.

BOSTON CASH MARKET

This is our Third and Best Easter Offering.

THIS IS A SPECIAL FOR THIRTY DAYS.

30 DAYS **SPECIAL** 30 DAYS

Prices on Products have dropped 20 per cent.

SPECIAL

See all you can get for

25c

3 bottles Columbia Catsup,	25c
Fancy Prunes,	3 lb. for 25c
Campbell's Soups,	3 cans for 25c
Sweet Corn,	3 cans for 25c
Beans,	3 quarts for 25c
Jello,	3 packages for 25c
Quaker Berries,	3 packages for 25c
Quaker Rice,	3 packages for 25c
Good Will Soap,	7 bars for 25c
Best Rice,	3 lb. for 25c
Can Strawberries,	2 for 25c
Fancy Cookies and Crackers,	2 lb. for 25c
Milk Crackers,	3 lb. for 25c
Common Crackers,	4 lb. for 25c
2 cans Sugar Corn and 1 Sweet Peas,	25c
2 cans Sweet Peas and 1 can Corn,	25c
2 cans Best Tomatoes and 1 can Corn,	25c
2 1-2lb. cans Pressed Corned Beef for	25c
6 packages of any kind of Spices for	25c
4 packages of Corn Starch,	25c
3 packages Elastic Starch,	25c
4 lb. Lump Starch,	25c
Flower and Garden Seeds, 4 10c pkgs.	25c
" " " 7 5c pkgs.	25c
Large Navel Oranges, dozen.	25c
15 Lemons,	25c
6 quarts Onions,	25c
4 lb Bermuda Onions,	25c
6 lb. Spanish Onions,	25c
3 packages Mince Meat,	25c
3 lb. German Hamburger,	25c
2 lb German Frankfurts,	25c
2 1-2 lb. best Pork Sausage,	25c
2 lb. Pressed Corned Beef,	25c
2 lb. Pressed Ham,	25c
2 lb. Minced Ham,	25c
4 lb. Pickled Tripe,	25c
15 lb. Yellow Turnips,	25c
10 lb. Parsnips,	25c
10 lb. Carrots,	25c
10 lb. Cabbage,	25c
Best Boneless Codfish, 2 boxes for	25c
Gilded Dome brand Codfish, 2 boxes	25c
3 packages Shredded Fish,	25c
3 lb. loose Cod,	25c
2 cans best Salmon,	25c
3 15-cent boxes Sardines,	25c
2 boxes Smoked Sardines,	25c
Weymouth Eggs, dozen	25c
All our 30c Coffee,	25c
1-2 lb. 60c Tea,	25c
1 lb. of our 40c Tea.	25c
3 packages Luncheon Halibut,	25c
3 cans of Fancy Lima Beans,	25c
4 1-2 lbs. Sugar,	25c
Sugar Cured and Skin-back Hams,	11½c
Smoked Shoulders,	9c
Fresh Shoulders,	9c
Corned Shoulders,	9c
Salt Spare Ribs,	9c
Best Breakfast Bacon,	14c
Pure Lard,	11c
Clear Fat Pork,	9 1-2c
COTTOLENE, 2 lb. pails 23c; 4 lb. pails, 45c; 10 lb. pails, $1.15	

Fresh Meats

Short Legs Lamb,	12 1-2c to 15c
Short Cuts of best Rump,	25c
Sirloin Steaks,	15c to 20c
Beef to roast,	10c to 15c
Corned Beef,	5c to 12c

Remember that we cut our own Beef. All our beef is Heavy Western Beef. We do not buy second-hand pieces.

Butter and Eggs

XXXX Creamery Butter,	5 lb. $1.60
Good Butter, (what others call best we call second)	5 lb. $1.45
Dairy Butter, for cooking,	25c lb.
Mild Cheese,	18c lb.
Fresh Cape Eggs,	24c doz.
Fresh Maine Eggs,	22c

FLOUR

Wholesale and Retail. We carry twelve different brands, from 75c to 90c by the bag; from $6 to $7 by the barrel.

How Do They Do It? Is The Question

We buy for cash and get our discount, and sell for cash; which thereby enables us to give the customers their discount. Our customers do not need to be overcharged to make good a neighbor's bad bill.

Open Every Evening. **We shall not close Wednesday afternoons during the Summer.**

All Orders Delivered Free within ten miles. Telephone 116-5 Braintree

Boston Cash Market

Washington Square, Weymouth

Do not destroy this bill, as it is a money-saver for you, and remember we give Legal Stamps with everything.

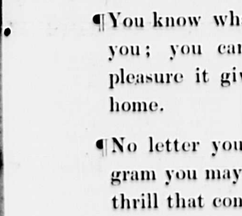

If Your Watch or Clock Does Not Run Properly

bring it here and we will make it as good as new rt the lowest possible cost. All work guaranteed. We make a specialty of watch, clock and jewelry repairing in all its branches

A. D. WILBUR,

JEWELER.

75 Washington St., Weymouth, Mass.

Spring Cleaning is Here

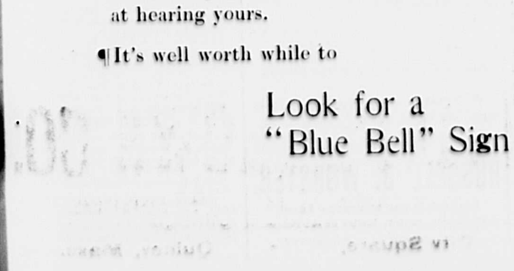

For Wall Paper, Carpets, Rugs, Mats, etc. go to

Ford Furniture Company

Broad Street, East Weymouth

Telephone 6-2.

That "Good Night" Message

¶Don't forget it, Mr. Traveling Man.

¶You know what a comfort it is to you; you can hardly realize the pleasure it gives the loved ones at home.

¶No letter you may write, or telegram you may send, can convey the thrill that comes with hearing your voice.

¶You know how you feel when you hear the voice of your wife and children, and you know how they feel at hearing yours.

¶It's well worth while to

Look for a "Blue Bell" Sign

WEYMOUTH AND EAST BRAINTREE

—The millinery opening of Miss Sarah E. White will take place on Friday and Saturday, April 3d and 4th. All are cordially invited.

—Keep in mind that Little Lord Fauntleroy will be presented at Fogg's opera house by the Old Colony club Saturday, the 11th, at 2.30 p. m.

—Weymouth Cemetery fair April 20, 21, and 22. Contributions can be left with Mrs. E. T. Jordan, No 37 Washington square.

—The ladies social circle of the First Universalist church will hold a supper and sociable at Lincoln hall this evening.

—Mrs. M. B. Sanborn of Chelsea has been in town visiting friends.

—Water has been shut off from all the public fountains in town on account of the prevalence of glanders among horses.

—The schools opened Monday after the annual spring vacation.

—Mrs. Ethel Keene has gone to Mechanicsville, Maine, where she has taken a position.

—Miss Alice M. Nash has been spending a few days with Miss Louise Burrell at Bridgewater. Miss Burrell returned home with her and has been her guest for a few days.

—Mr. and Mrs. John M. Nash and Miss Alice M. Nash have gone to Gardiner, Me., for a week's stay.

—Arthur Connor is confined to the house this week with an attack of blood poisioning caused by a rusty nail entering his foot. He is now convalescent and will be out in a few days.

—Mrs. Sarah E. Thompson of Allen street is ill with a severe attack of the grip.

—Mrs. Thomas J. McCormick has been visiting her sister in New York.

—Mrs. Cornelious Smith of Sterling street is spending the week with relatives in Quincy.

—Mrs. Joseph Kelley has been visiting friends in Plymouth.

—Mrs. Lucy A. Tower, widow of John Tower, died Sunday after a long illness, aged 79. She was a daughter of the late Freeman Whitmarsh. Deceased is survived by a son, Oscar A. Tower, and a daughter, Mrs. Annie Stetson of Somerville. The funeral took place from her late residence on Fields avenue Tuesday afternoon, and was attended by many of the friends of the deceased. The service was conducted by Rev. Melvin S. Nash. Interment was in the family lot at Village cemetery.

—The funeral of Mrs. Josephine F., wife of George E. Mellen took place from her late residence on Allen street Saturday afternoon. Rev. R. H. Cochrane conducted the service. The remains were taken to Fort Hill cemetery Hingham for interment in the family lot.

—George E. Mellen has moved to Quincy.

—Miss Vira Bates is out again after a severe attack of the grip.

—Miss Mildred Smith teacher in a seminary in New Hamsshire is home on a visit to her parents Mr. and Mrs. Horace L. Smith.

—Rev. Frederick R. Griffin, minister of All Souls' Church, will preach for them next Sunday morning at 10.30. First session of the kindergarten class, in charge of Miss Elizabeth B. Pray, at 10.30. Second session of this class 11.45. Regular Sunday school session at 11.45. Adult class, in the minister's room at 11.50. Vesper service will be held at 4.30 Sunday afternoon. All are cordially invited to these services.

—Lenten service at Trinity church Friday at 7.45 p. m.

—The Bible class under the instruction of Rev. William Hyde will meet at 8 p. m. Monday with Mrs. James H. Flint on Front street.

—The next debates on Socialism between Mr. James F. Carey and Rev. William Hyde will be at Ware on April 7 and at Newton Highlands on April 9. This will close the debates for some time as Mr. Carey starts April 11 on a western trip in the interests of Socialism.

—Mrs. Dennis Griffin and grandchildren Beatrice, Condon and George Dalton, Mrs. H. F. Trufant and son, Edmund attended the birthday party of Leah, daughter of Mr. and Mrs. A. F. Powers at Malden, Saturday.

—Miss Matilda Bates of Allen street is confined to the house by illness.

—Oscar A. Tower has gone to Somerville where he will spend a month with his sister Mrs. Annice Stetson.

—The drama "The Corner Store" was given at Lincoln hall Tuesday evening under the auspices of the Y.P.C.U. of the Universalist church. There was a large audience present. The cast included Lyman C. Williams, Grafton McKenney, James B. Hyland, Franklin P. Whitten, Joseph W. Blanchard, Carl Raymond, F. Adelaide McCarthy, Elsie M. Pray and Carrie S. Robinson.

—George H. Burkhart has moved to New Hampshire ad Gardner R. P. Barker has moved into the L. F. Bates house on Shaw street formerly occupied by Mr. Burkhart.

—Louis F. Bates has been drawn to serve on the jury at the criminal term of the superior court at Dedham and Asa K Blaney has been drawn for the grand jury.

—The annual meeting of the Village Cemetery association will be held at Arcanum hall next Wednesday evening April 9th.

SOUTH WEYMOUTH.

—The millinery opening of Miss Sarah E. White will take place on Friday and Saturday, April 3d and 4th. All are cordially invited.

—Keep in mind that Little Lord Fauntleroy will be presented at Fogg's opera house by the Old Colony club Saturday, the 11th, at 2.30 p. m.

—The millinery opening of Miss Hannah W. Barnes will take place Wednesday and Thursday, April 8th and 9th.

—Stacy Wentworth of Cushing Academy, Ashburnham, Mass, is spending his vacation with his parents, Mr. and Mrs. George L. Wentworth.

—At the Dewey whist parties last week, Mrs. Herbert Torrey captured the book Thursday evening, and Albert Spear Monday evening.

—George Merritt and family have moved into Mrs. Thomas Gavin's place on White street.

—The Owl basket ball team defeated W. H. S. '10 by a score of 50 to 20 in the gymnasium of the Union church last Saturday afternoon.

—Four small boys were caught in the act of plundering Joseph Dyer's grocery store last Sunday afternoon and were arraigned before the juvenile court in Quincy, Monday morning

—One of the prettiest parties ever held in this part of the town was given by the Bachelors' club in return for the leap year party given by the ladies of the Second Universalist church a short while ago. The hall was very brilliantly decorated throughout. The entrance was strewn with hemlock boughs, and the main hall was decked with sixty-five large American flags prettily arranged on the walls, the front of the balcony and on the boxes, and the stage was adorned with hemlock. A large number were on hand to enjoy dancing from eight till twelve, to the sweet strains of Milo Burke's orchestra. Master Leo Madden added to the occasion by rendering vocal selections during the moonlight dances. Harold Bayley was floor director and Kenneth Brennan assistant floor director. The aids were Calvin Veazie, Ralph Burrell, Thomas B. Wilder, Warren Philbrick, Charles Torrey and Frank Loud.

—Henry Nolan is visiting relatives in Newark, N. J.

—Bates Torrey, Jr. of Philips Andover academy is spending his vacation with his parents Mr. and Mrs. Bates Torrey.

—Miss Sallie Vining of Granville, Conn. is visiting her parents Mr. and Mrs. Seth Vining.

—Miss Bessie Shaw held a whist party at her home Tuesday evening for the benefit of the ice cream table of the Mt. Hope Cemetery fair.

—The three months old daughter of Mr. and Mrs. Joseph Herbert was taken to the hospital, last week.

—Roland Torrey, son of Mr. and Mrs. Otis Torrey, entertained a large number of his friends at his home on Pleasant street last Saturday afternoon, the occasion being his sixth birthday. Refreshments were served.

—The proceeds of the masked party to be given in Fogg's Opera House, Friday night, the 10th, will be used for the benefit of the children's floating hospital.

Old South Church Notes.

The Baraca Cadets met at the vestry on Friday evening and began exercises in military drill under the instruction of Henry B. Alvord.

The officers and teachers of the Sunday School met socially at the parsonage on Monday evening and discussed the work and welfare of the school. Light refreshments were later served.

Next Sunday evening at 6 o'clock the primary department will welcome parents and friends to the vestry for an interesting service, the program including music, recitations, the showing of curios from Japan, the graduation of two classes into the main school with the presentation of diplomas, and an offering for the work.

The annual business meeting of the parish will be held Wednesday, April 8th, and that of the church Tuesday, April 14th.

The Ladies' Aid Society has arranged for a food sale and entertainment at the vestry Friday evening, April 10.

Union Church Notes.

There will be a vesper service in the church next Sunday afternoon at five o'clock. Special music by the church choir. Dr. E. O. Otis of Boston, one of the best known physicians of the city, will speak upon Public Health, especially in relation to Tuberculosis.

Next Monday evening the pastor is to lecture before the Men's club of Holbrook upon John Ruskin and his Social Ideals.

The subject of the address for next Thursday evening in the course on Christian Thought in the Light of Modern Psychology will be upon Christian Life and Personal Vigor.

The ladies' missionary society met this afternoon at the home of Mrs. Lysander Heald.

Every drop is cooled in Filtered Air.

Every Barr is Filtered.

Schlitz Purity is absolute.

Every process cleanly.

Every bottle sterilized.

Schlitz

The Beer That Made Milwaukee Famous.

Price, $2.50 per case.

$1.00 back on return of bottles.

JOS. GAHM & SON, N. E. Agent,
340-50 C STREET,
BOSTON.

FAMILY TRADE SOLICITED.

HAVE YOU TRIED

TELVA CREAM

One trial will amply reward you by proving the ideal remedy for

Chapped Hands, Rough Skin, etc.

Prepare against injury to your face and hands by being provided with this Antiseptic Healing Compound. An applicant that is not sticky or greasy insuring a pleasing cleanly result. Your druggist can supply you. Free samples sent on request.

TELVA MFG. CO., North Weymouth.

EAST WEYMOUTH AND WEYMOUTH CENTER.

—The millinery opening of Miss Sarah E. White will take place on Friday and Saturday, April 3d and 4th. All are cordially invited.

—Keep in mind that Little Lord Fauntleroy will be presented at Fogg's opera house by the Old Colony club Saturday, the 11th, at 2.30 p. m.

—The millinery opening of Miss Hannah W. Barnes will take place Wednesday and Thursday, April 8th and 9th.

—Weymouth Cemetery fair April 20, 21, and 22. Contributions can be left with Mrs. E. T. Jordan, No. 37 Washington square.

—At the whist party of 1st Degree Staff I.O.O.F., held Tuesday evening in Odd Fellows operahouse Mrs. C. S. Farrar and Alfred Gardner won the first prizes, while the two seconds went to Mrs. C. F. Stewart and Arthur M. Hawes.

—The degree staff of Steadfast Rebekah Lodge, No. 98, I.O.O.F., will hold a whist party Monday afternoon in Odd Fellows hall. Supper will be served at 6.30. Members will please bring pastry. The Rebekah degree will be conferred in the evening.

—Mr. and Mrs. James Ford attended the silver wedding anniversary of Mr. Ford's brother, Robert, at Hyde Park, last Saturday evening.

—Miss Fannie B. Whiton has been entertaining her friend, Miss Higgins of Dover the past week.

—A son was born to letter carrier and Mrs. Henry Clifford Pratt last Monday and will bear the name of Bradford Sherman.

—Mrs. E. L. Bradford and daughter Ruth and Miss Edith Canterbury leave for Washington, D. C. tonight.

—At the Reform Club last Sunday night, George Burkett, Alex Andrew and Daniel Earle delivered interesting address.

—Miss Dora Smith is spending her spring vacation with her parents, Mr. and Mrs. Albert Smith.

—At a business meeting of the Reform Club Monday night, it was voted to hold the 32d anniversary of the club April 23d.

—Mrs. Nellie LeBaron and son of West Dennis are visiting Mr. and Mrs. William Hayden, Mrs. LeBaron's parents.

—John Spurs, formerly of East Weymouth, died at his home in Rockland, Saturday.

—Miss Katherine Halnan and Miss Ona Nolan will take in the excursion trip to Washington, New York and Philadelphia with a company of Boston people. Miss Halnan and Miss Nolan will stop several days at New York.

—At a card tournament in the I. C. A. rooms on Commercial street Monday evening, James Lynch and Thomas P. Lonergan vs. William Hanley and John Griffin, Lynch and Lonergan won in interesting and clever games.

—Alfonso Nichols of Lafayette avenue has resumed his old position at the Charlestown navy yard.

—Miss Katherine Halnan has been elected vice-president of the St. Joseph Seminary alumni.

—Twenty-five years ago the 1st of April there were six inches of ice on Whitman's pond.

—Harold W. Raymond, John P. Lovell and Ralph Wilder of Dartmouth College are all home on their spring vacation.

—Carleton Soule is having a few days vacation from measuring lines and angles, which he is spending at home.

—Our new engineer J. Q. Hunt, had a busy time last night and this morning. The first alarm was box 28 at Shawmut and Lake street and was for a combustion discovered in some charcoal in the Noonan building. The fire apparatus was hardly well stored in the Engine House when 2-2-5 was rung for a fire in one of the cottage houses opposite Col. Castle's on Lake street. Both fires were extinguished with small loss.

—Dr. Chas. Conklin of Boston, superintendent of the Universalist churches of Massachusetts will speak at the Unitarian church next Sunday afternoon at three o'clock.

Methodist Episcopal Church Notes.

There will be no rehearsal of the choir tomorrow (Saturday) evening.

The regular monthly supper under the auspices of the Ladies' Social circle will be held next Thursday evening, April 9, and will be followed by an entertainment. Homemade candy will be for sale during the evening.

Congregational Church Notes.

The third in the series of meetings of the Good Fellowship club was held in the banquet room of the church Wednesday night. The committee in charge were Mr. Louis Denbroder, Frank H. Sylvester and Robert B. Raymond. They catered well and about 150 men enjoyed the feast of edibles after the song of welcome and invocation of Divine blessing by Rev. Mr. Merrill, of the Pilgrim church, North Weomouth. The speaker of the evening was Mr. Frederick P. Fish and his subject was "Some aspects os the Golden Rule as applied to business."

W. R. C. Notes.

Sympathizing with their president in the loss which has come to her in the sudden removal of her husband the Woman's Relief Corps has postponed the Red Letter Day and all other social functions; until further notice nothing but regular meetings will be held.

NORTH WEYMOUTH.

—The millinery opening of Miss Sarah E. White will take place on Friday and Saturday, April 3d and 4th. All are cordially invited.

—Weymouth Cemetery fair April 20, 21, and 22. Contributions can be left with Mrs. E. T. Jordan, No. 37 Washington square.

—The home of Mrs. Geo. M. Redway of Newark, N. J., formerly Mabel V. Culley, was the scene of a very pleasant time, on Friday, March the 13th, when her daughters Lillian and Margaret and Master Roome gave a birthday party to about 25 of their friends, the afternoon was spent in games and music, until 4.30 when all marched down to the dining room, where the table was filled with good things in the line of sandwiches, cake, fancy cookies, fruit candies, and cocoa, to which it is needless to say the children did ample justice, the centre of the table was adorned with a lovely cake decorated for the occasion. All left with souvenirs of rabbits filled with candies, seeming very tired but happy.

—Mrs. Frank Alden has had as her guests the past week her grandfather, Capt. Samuel Hunt of Duxbury who is 90 years old, her parents Mr. and Mrs. Charles Hunt of Duxbury, and her sister, Mrs. Nora Hunt McPhee and child of Arlington.

—The ladies' cemetery circle will hold its annual meeting next Tuesday afternoon, April 7, at 3 o'clock with Mrs. E. B. Pratt.

—Sidney Beane is at home from Dartmouth college for a couple of weeks' vacation.

—Rev. Harry Kimball of South Weymouth will occupy the pulpit at the Pilgrim church next Sunday.

—The annual meeting of the Sunday School connected with the Pilgrim church was held last Sunday. The officers elected for the coming year were: Winifred Poulin, superintendent; Otis Bent, assistant superintendent; Bernard Ruggles, treasurer; Miss Lucy Dyer, secretary; and Wallace Drake, librarian.

—Mrs. Charles Seabury is spending the week in North Grafton.

—Mr. and Mrs. Roy Vining have moved out from Boston into J. L. Newton's house on Sea street.

—Miss Williams of Brockton was the guest of her brother, Earle Williams, last week Friday.

—Mrs. L. B. Curtiss and Miss Lillian Curtiss are visiting relatives in Meriden, Conn.

—J. Freeman Saville and family of Winter Hill were the guests of Miss Lucy Dyer last Sunday.

—Anthony Smith and family have moved from H. T. Bicknell's house in Bicknell square to C. H. Stoddard's house on Lincoln street.

—The U. B. club had a dinner party at the home of Mr. and Mrs. W. F. Pratt on North street Tuesday evening. Some were more surprised than others. Nevertheless, the birthday cake, the thirty-seven pinks and the lemon were for Walter and a very pleasant evening was for all.

—Patrick McCarthy and family have moved from Bridge street to Brockton.

—Dr. George Wolfe and family of Norwood and Dr. O. P. Wolfe and family of Canton were the guests of Dr. and Mrs. L. F. Wolfe on Monday.

—The twelfth annual ladies' night of the Wessagussett club was held last Friday evening in Engine hall. At 7 o'clock about one hundred and fifteen members and guests sat down to an excellent dinner provided by Westover & Foss of Boston. Appreciation of this part of the program was not lacking as was shown by the appearance of the tables at the end of the hour. After the hall was cleared the assembled party listened to one of the finest entertainments ever given in the town. The Gerrish male quartet of Brockton composed of J. P. Estey first tenor, A. L. Willis second tenor, T. A. Norris first bass, and F. S. Sprague second bass; also Miss Hazel F. Clark violinist, with Mrs. C. M. Clark accompanist; Mr. F. L. Beal, 'cello; Miss Bertha Estes accompanist, made up the list of entertainers. The program was as follows: Selection by the orchestra; selection by the quartet; violin solo, Miss Clork; bass solo, Mr. Sprague; trio, Miss Clark and Mr. Tower violins, Mr. Beal, cello; selection by quartet; solo, Mr. Beal; selection by quartet. Each number was heartily encored, the selections by the quartet and Mr. Sprague's solos were especially enjoyed as many had not had the pleasure of hearing them before. After the concert dancing was enjoyed until twelve o'clock. Among the out of town guests were Mr. and Mrs. Frank Babcock and Mrs. Oldham of East Boston, Miss Williams of Brockton, Miss Horne of Lewiston, Me., Miss Newton of Boston, Mr. and Mrs. I. Lawrence Shaw of Brookline, Mr. and Mrs. L. O. Crocker and Miss Crocker of Braintree and Mr. and Mrs. Harry Newall of Allston.

—Mr. George Henry Pratt, aged 82 years, passed away last Thursday morning after a short illness. Mr. Pratt was a native of Weymouth, the son of Asa and Rebecca Pratt. He married Eliza L. Pratt of Weymouth and they had four children. Mr. Pratt has been smart and active up to a few weeks before his death, attending faithfully the services at the Pilgrim church of which he was a member, and being in and about the village on daily duties. He is survived by ten nephews and nieces. The funeral services were held at his late home on Bridge street Saturday afternoon at half-past two, Rev. F. G. Merrill officiated. The burial was at the North Weymouth cemetery.

—The millinery opening of Miss Hannah W. Barnes will take place Wednesday and Thursday, April 8th and 9th.

—The men's club connected with the Pilgrim church held a meeting on Tuesday evening of this week. Eighty five men enjoyed a supper consisting of cold ham escalloped potatoes, salad, cake and pies. After the supper Mr Jones, president of the Commonwealth Shoe Co. and Geo. L. Barnes of South Weymouth gave talks on the Merger Question. They were interesting and instructive.

—Mrs. Wallace Manuel has returned home from the Quincy hospital where she went many weeks ago for a broken hip.

—Peter Haggerty has been put in charge by the Highway Commissioners of the State Road from Fore River Bridge to the Crow Point Road in Hingham.

—Miss Gertrude DeYoung of Norton street has returned home after recovering from an operation for appendicitis at the Quincy hospital

—The fountain in Bicknell square has been shut off to prevent the spread of glanders in horses and cattle.

—If you have an oil heater out of use just bring it Thomas' Corner. Every one added to what is there only makes one more—and the crew is shivery and sea sick.

Universalist Church Notes.

There will be a vesper service in the church next Sunday evening at 7 o'clock.

The children of the Sunday school will given a supper in the vestry this evening.

The Ladies sewing circle will hold its annual meeting with election of officers next Wednesday April 8.

The annual meeting of the parish was held in the vestry Thursday evening Mar. 19. The following officers were elected for the coming year: Clerk, Russell H. Whiting; treasurer, Mrs. Elizabeth B. Pratt; collector, A. W. Bartlett; parish committee, A. W. Bartlett, Samuel Drew and E. R. Sampson. The report of the treasurer was an excellent one, showing all bills paid and a balance in the treasury.

The men's club connected with this church will hold its April meeting on the 14th of the month instead of the 13th. A supper will be served at 6.45 to members and guests and at 8 o'clock Speaker Cole of the House of Representatives will deliver an address. At this hour all the men of the village will be cordially welcomed.

LOVELL'S CORNER

—The millinery opening of Miss Sarah E. White will take place Friday and Saturday, April 3d and 4th. All are cordially invited.

—Keep in mind that Little Lord Fauntleroy will be presented at Fogg's opera house by the Old Colony club Saturday, the 11th, at 2.30 p. m.

—The millinery opening of Miss Hannah W. Barnes will take place Wednesday and Thursday, April 8th and 9th.

—Miss Minnie Parker of Cleveland, Ohio, is the guest of Mrs. William Parkhurst.

—Mrs. Frank Reed of East Weymouth is quite ill at the home of her parents, Mr. and Mrs. Wilson Belcher.

—A mock initiation of the Finpanetes was given in the vestry Wednesday evening.

—Miss Alida Gardner was given a surprise party at her home Saturday evening by a number of her friends. The time was spent in games and music. Mrs. Gardner served refreshments assisted by Mrs. Spennie, and Miss Gardner was the recipient of several gifts from friends.

—Mrs. Lydia A. Webb, who has been spending the winter in Scituate, is now at her home here.

—Class No. 1 of the Porter church gave a poverty party and entertainment under the direction of Mrs. Lucinda Pratt Wednesday, March 25. Frank Blanchard impersonated Mr. Swift, leader of the army of unemployed, and the following represented the army: Misses Amy Lovell, Eva Hunt, Mildred and Lucinda French, Dorothy Rea, Wilson Belcher, Henry Loud, William Hall, Bert Coleraine, Emile Falleur, Herbert McFawn, Irwin Hawes, Charles Turner, Fred Loud, Harold Hawes, Frank Hall, Roy Swetland, and Samuel French. Adolphus Poole took the part of agent of the Unemployment Bureau. After unsuccessful attempts to give employment to different members of the army, Mr. Swift represented his army as musical artists and proceeded to entertain Mr. Goodjobs with one of their fine concerts. Solos were given by Eva Hunt, Frank Hall, Emile Falleur and Mildred French; duet, Amy Lovell and Charles Turner; exhibition of work, the Gold Dust Twins; trio, Amy Lovell, Mildred French and Eva Hunt; selections, Girls' orchestra, consisting of two violins, cornet, trombone and clarinet.

No Red Flag in America.

America, to all the world
Thou stretchest forth a friendly hand;
Beneath thy glorious flag unfurled
No bars to human progress stand,
The honest mind
In thee can find
No chains to hamper or to bind,
Thou dearest hope of all mankind,
Thou first and freest land!

Then what of those who now would flout
Thy flag that millions died to save
Since first upon the breeze flung out
It stirred the spirits of the brave?
What men are those,
What fools and foes,
Would change the flag the fathers chose,
And in the place where it arose
A blood-red flag would wave?

No lovers of their kind are they
Who'd wreck the work the fathers wrought;
Blind leaders of the blind are they
Who'd render vain the fight they fough,
Not love, but hate
Inspires such fate
That bodes such evil to the State,
But, by the God that rules our fate,
Their plans shall come to naught!

Before no flaming flag of red
Thy spirit, O Columbia, cowers,
No symbol of disorder dread
Shall palsy thy benignant powers!
But over thee,
From sea to sea,
Shall float the banner of the free,
The flag of law and liberty,
That starry flag of ours!

New York Sun. [Denis A. McCarthy.

Commonwealth of Massachusetts

NORFOLK, ss. PROBATE COURT.

TO the heirs-at-law, next-of-kin and all other persons interested in the estate of JONATHAN TILSON

late of Weymouth, in said County, deceased.

Whereas a certain instrument purporting to be the last will and testament of said deceased has been presented to said Court for Probate, by Z. Warner Denham of Washington, D. C. who prays that letters testamentary may be issued to him, the executor therein named, without giving surety on his official bond;

You are hereby cited to appear at a Probate Court, to be held at Brookline, in said County of Norfolk, on the twenty-second day of April, A. D. 1908, at ten o'clock in the forenoon, to show cause, if any you have, why the same should not be granted.

And said petitioner is hereby directed to give public notice thereof by publishing this citation once in each week for three successive weeks, in the Weymouth Gazette, a newspaper published in Weymouth, the last publication to be one day at least before said Court, and by mailing, postpaid, or delivering a copy of this citation to all known persons interested in the estate seven days at least before said Court.

Witness, James H. Flint, Esquire, Judge of said Court, this twenty-eighth day of March in the year one thousand nine hundred and eight.

JOHN D. COBB, Register.

2-4

Commonwealth of Massachusetts

Norfolk, ss. Probate Court.

TO the heirs-at-law, next of kin, and all other persons interested in the estate of ELIZABETH H. SAVILLE

late of Weymouth (North) in said County, deceased, intestate.

Whereas, a petition has been presented to said Court to grant a letter of administration on the estate of said deceased, to J. Freeman Saville of Somerville, Mass., without giving surety on his bond.

You are hereby cited to appear at a Probate Court to be held at Brookline, in said County of Norfolk on the twenty-second day of April, A. D. 1908, at ten o'clock in the forenoon, to show cause, if any you have, why the same should not be granted.

And the petitioner is hereby directed to give public notice thereof by publishing this citation once in each week, for three successive weeks, in the Weymouth Gazette a newspaper published in Weymouth, the last publication to be one day at least before said Court,

Witness, James H. Flint, Esquire, Judge of said Court, this thirty-first day of March, A. D. 1908.

JOHN D. COBB, Register.

2-4

EASTER OUTFITTING

Clothing, Furnishings, Hats and Shoes for Men, Women and Children

OUR thirty departments are crowded with fresh, new Easter styles in apparel of every sort, including many attractive novelties not to be found elsewhere.

We cordially invite an immediate visit of inspection, while the lines are complete. Our variety is wider than ever before, our values cannot be surpassed at equal prices.

Some of our Exclusive Specialties:

The new "Shuman" Overcoat for men; the "Priscilla" Suit for women; the "Peter Faneuil" Hat for men; "Clover Leaf" Green Cravats for men; the "Primus" Shoe for women.

Our new 1908 STYLE POSTER for men and women mailed on request.

A. Shuman & Co. Boston

MAIL ORDERS promptly and carefully filled.

OFFICE HOURS
9 to 12 a. m. 1 to 6 and 7 to 8 p. m. Sunday 10 to 1
'PHONE CONNECTIONS

Dr. Willard B. Coy
DENTIST

PHEONIX BLOCK ROCKLAND, MASS.
Successor to Dr. H. E. McNally

Get Your PRESCRIPTIONS Filled at WEBSTER'S PHARMACY

727 BROAD STREET,

East Weymouth, Mass.

"King Oak Uplands"

House Lots for Sale, land high and dry a few steps to Middle Street, near High School, choice select, with restrictions, 3 lots sold already a cozy retreat.

H. WALKER PRATT
No. Weymouth 9 1

Planting Season Has Come

For the Best Stock of Garden Seeds in Town of 1907 growth

For all kinds of Lawn, Garden, or Stable Tools

For Hose, Reels and other Fixtures

—GO TO—

M. R. LOUD & CO.

COLUMBIAN SQUARE, SOUTH WEYMOUTH.

Store Open Wednesday, Friday and Saturday Evenings

If you are thinking of buying an Auto buy a

"MAXWELL"

and get the most for yonr money.

R. C. STEELE

73 Church Street **Weymouth Heights**

Agent for Weymouth, Quincy, Braintree, Randolph, Hingham, Scituate and Holbrook. Would be pleased to quote prices on supplies and accessions on application. Demonstrations by appointment. Telephone at Holden & Sladen's 21060. Will exhibit at Boston Show.

Easter is Coming

and you want to keep up with the latest styles, if you do call in at A. S. Berkowitz where you can buy the latest thing out. Our Spring Line of Dress Shirts, Collars and Neckwear are the latest and best on the market. We are also ready to take your spring orders for suits, overcoats etc.

Clothing cleaned, pressed, dyed and repaired. Alterations neatly done.

A. S. BERKOWITZ

816 Broad St. Tel. 49-3 Weymouth **East Weymouth**

Lamson & Hubbard

Spring Styles

Spring Hats at C. R. Denbroeder's

734 Broad St. East Weymouth

LAMSON & HUBBARD . $3.00
BEDFORD . . . $2.50
SOFT HATS . $2.00 and $2.50

Our Spring Samples for Suits are ready and we are prepared to make you a good Tailor-made Suit for $16.00 and upwards.

Cleaning, Pressing and Repairing our Specialty.

Town Officers of Weymouth and their Post Office Address

TOWN CLERK.

John A. Raymond, East Weymouth.

TOWN TREASURER.

John H. Stetson, South Weymouth.

SELECTMEN AND OVERSEERS OF POOR.

Gordon Willis, chairman, South Weymouth.
Bradford Hawes, secretary, East Weymouth.
Willard J. Dunbar, East Weymouth.
Edward W. Hunt, Weymouth.
George L. Newton, North Weymouth.

ASSESSORS.

Gilman B. Loud, Chairman, South Weymouth.
George C. Torrey, clerk, South Weymouth.
H. Walker Pratt, North Weymouth.
John F. Dwyer, Weymouth.
Waldo Turner, East Weymouth

SCHOOL COMMITTEE.

Thomas V. Nash, chairman, South Weymouth.
John F. Reardon, Secretary, South Weymouth.
Eugene M. Carter, East Weymouth.
H. F. Perry, Weymouth.
Frank H. Torrey, North Weymouth.
Louis A. Cox, South Weymouth.

SUPERINTENDENT OF SCHOOLS.

A. A. Badger, East Weymouth. At close of school on Monday will be at the Athens building; Tuesday at Jefferson; Wednesday at Howe Thursday at Hunt.

WATER COMMISSIONERS.

D. M. Easton, Chairman, East Weymouth.
George E. Bicknell, Weymouth.
Frank H. Torrey, Clerk, North Weymouth.
John H. Stetson, South Weymouth.
Gordon Willis, South Weymouth.

SUPERINTENDENT OF STREETS AND WATER WORKS.

Ivers M. Low, Weymouth.

TAX COLLECTOR.

Frank H. Richards, South Weymouth

FIRE ENGINEERS.

W. O. Collyer, chief, North Weymouth
I. O. Hunt, East Weymouth.
W. W. Pratt, East Weymouth.
I. R. Walsh, Weymouth.
M. O'Dowd, South Weymouth

TREE WARDEN

Gordon Willis, South Weymouth.

POLICE OFFICERS.

Thomas Fitzgerald, chief, Weymouth.
A. H. Pratt, East Weymouth.
P. Butler, East Weymouth.
John D. Walsh, Weymouth.
Michael Allen, South Weymouth.

CONSTABLES.

Isaac H. Walker, North Weymouth.
Benjamin F. Richards, Weymouth Heights.
Nathaniel B. Peare, East Weymouth.
Arthur H. Pratt, East Weymouth.
Thomas Fitzgerald, Weymouth.
John D. Walsh, Weymouth.
William F. French, East Weymouth.
George B. Bayley, South Wesmouth.
Michael Allen, South Weymouth.
George W Conant, South Weymouth.

AUDITORS.

Charles A. Loud, South Weymouth.
John P. Hunt, Weymouth.
William H. Pratt, East Weymouth.

PARK COMMISSIONER.

William H. Clapp, Weymouth.
Louis A. Cook, South Weymouth.
Frank H. Torrey, North Weymouth.

SEALER OF WEIGHTS AND MEASURES.

Frank D. Sherman, Weymouth.

ELECTRIC LIGHT COMMITTEE.

Russell B. Worster, Chairman, Weymouth.
M. McTurrell, Clerk, East Weymouth.
A. Francis Barnes, South Weymouth.
M. O'Dowd, South Weymouth.
W. J. Coleman, North Weymouth

COMMITTEE ON APPROPRIATION

Ward 1, Wm. J. Coleman, Arthur W. Bartlett, Wm. H. Wilde; Ward 2, Martin E. Hawes, Edward G. Clark; George M. Hollis; Ward 3, Russell B. Worster, John S. Bacon, John B. Whelan; Ward 4, Theron L. Tirrell, Wm. J. Holbrook, Walter W. Pratt; Ward 5, George L. Barnes, George E. Reed, Walter L. Bates.

REPRESENTATIVES TO GENERAL COURT.
(From Seventh Norfolk District.)

Russell B. Worster, Weymouth.

SENATOR.
(First Norfolk District.)

Charles F. Jenney, Hyde Park.

OFFICERS AT DEDHAM.

Judge of Probate and Insolvency, James H Flint of Weymouth.
Register of Probate and Insolvency, John D. Cobb.
Assistant Register, John Michael McCoole.
Clerk of Courts, Louis A. Cook of South Weymouth.
Assistant Clerk, Robert B. Wortiington.
Second Assistant, Louis A. Cook, Jr., of South Weymouth.
Register of Deeds, John H. Burdakin.
Assistant Register of Deeds, Edward L. Burlakin.
County Treasurer, Henry D. Humphrey.
Sheriff, Samuel H. Capen.
Special Sheriff, Edward E. Wentworth, Cohasset
County Commissioners, John F. Merrell of Quincy, chairman; Ezekiel F. Richardson, of Millis Silas A. Stone of Sharon. Session every Tuesday at 10 a. m.
Special Commissioners, Lewis R. Whittaker of Franklin; John Everett of Canton.
District Attorney (Southeast District, Norfolk and Plymouth), Thomas E. Grover, Canton; Albert F. Barker of Brockton, Assistant.

County Officers.

Calendar of County Courts.

Supreme Judicial Court Jury Sitting, third Tuesday of February.

Superior Court, Civil Sessions—For work with Juries—First Monday of January, first Monday of May, and first Monday of October. For Court work—First Monday of February, first Monday of April, first Monday of September, and first Monday of December.

Superior Court, Criminal Sittings—First Monday of April; first Monday of September; first Monday of December.

Probate Court—At Dedham, on the first and third Wednesdays of every month, except August. At Quincy, on the second Wednesday of every month, except August. At Brookline, on the fourth Wednesday of every month, except August.

County Commissioners' Meetings—Third Tuesday of April; fourth Tuesday of June; fourth Tuesday of September, last Wednesday of December. By adjournment: On Tuesdays, except during August.

District Court of East Norfolk. Jurisdiction Randolph, Braintree Cohasset, Weymouth, Quincy, Holbrook and Milton. Court held at Quincy for criminal business every week day except legal holidays, and for civil business Tuesdays at 9 a. m. Justice, Albert E. Avery, Braintree. Special Justices, E. Granville Pratt, Quincy; Louis A. Cook, Weymouth. Clerk, John P. S. Churchill, Milton. Probation Officer, Francis A. Spear, 25 Thayer Street, Quincy. Court Officer and Bail Commissioner, William M. Marden, 24 Coddington Street, Quincy.

PATENTS

Promptly obtained, or FEE RETURNED. 20 YEARS' EXPERIENCE. Our CHARGES ARE THE LOWEST. Send model, photo or sketch for exact search and free report on patentability. INFRINGEMENT suits conducted before all courts. Patents obtained through us, ADVERTISED and SOLD, free. TRADE-MARKS, DESIGNS and COPYRIGHTS quickly obtained.

Opposite U. S. Patent Office, WASHINGTON, D. C.

D. SWIFT & CO.

BRAINTREE FIRE ALARM BOXES.

21—Quincy Ave. and Hayward St.
23—Quincy Ave. and Commercial St.
24—Elliot St.
25—Allen St. and Commercial St
26—Allen St. and Shaw St.
27—Commercial St., opp. Fan Shop
29—Commercial St. and Elm St.
31—Elm St. and Middle St.
32—River St. and Middle St.
34—Elm St. and Washington St
35—West St. and Washington St.
36—Ash St. and Hollis Ave.
38—Washington St. opposite Monatiquct school
41—Union St. and Middle St.
42—Union St. and Washington St.
43—Pearl St. and Washington St.
45—Pearl St. opposite Shoe Factory.
46—Hancock St., private, Hollingsworth
47—Pond St., opp. A. O. Clark's house
48—Franklin St. and Central Ave.
123—Corner Quincy Ave. and Allen St.
125—Liberty St., opp. Elmer Vinton's.
135—West St. and Mt. Vernon Ave
145—Fountain St. and Pearl St.
147—Town St and Pond St

From the Mill District

By ALICE COLE.

Copyright, 1907, by C. N. Lurie.

MR. DORKINS felt a complacent pride in Dorkins academy. He had planned it only two years ago, and now there were more than eighty pupils enrolled, some of them from adjoining states. True, he had been very liberal in his policy of teachers and appointments and had insisted that the tuition fees should be merely nominal. But still he declared the school was getting on famously, and he felt a glow of satisfaction at the end of each term when he made out a check for the amount of expense not covered by the income. Indeed, he derived more pleasure from this very expense than he did from the income of his two cotton factories down by the river.

This river property was a sore grievance to good Mr. Dorkins. He had been in possession of it only a few years, but already he was beginning to feel that it was a heavy burden for his shoulders.

The operatives were of many nationalities and of all degrees of ignorance. The former owners had not been very particular about their employees. Willingness to work for low wages had always taken precedence of character.

Mr. Dorkins began the work of reformation cheerfully. It did not seem right to him to discharge any of the hands. Somehow he had a feeling that they went with the property and that he was responsible in a measure for their future.

Clubs were established, but they speedily became places of noisy revelry and were abolished. A night school and reading room were started, but the few quiet ones who were willing to attend were driven away by the turbulent element. Schoolbooks and magazines were stuffed into the stove, and chairs and tables became weapons of offense and defense among the wild mill boys.

At the end of the year Mr. Dorkins had almost ceased active measures for their help. He would not own that he was defeated. He was only reviewing the situation, he said. In truth, he was at the end of his resources. He could see no plan by which to snare the young reprobates. It was at this time that he conceived the idea of the academy.

Ashdale was quite a large place, and the mill hands formed but a small portion of its population. Mr. Dorkins hoped that among the better class he would find some active sympathy for his new enterprise.

Nor was he disappointed. A first class academy, with such ridiculously low tuition rates, was a prize not to be lightly overlooked. Nearly every family had a son or daughter who was promptly enrolled, and day by day Mr. Dorkins' benevolent face grew more beaming and glowing. At the end of the first term there was but one drawback to his complete happiness. In the long list of names he could not find a single one from either of his two factories.

Somewhere back in his boyhood Mr. Dorkins had won a school prize, and the glow of it had always remained in his heart. Now he set to work to bring that same glow to the heart of as many boys and girls as possible. Prizes were offered for almost every kind of excellence he could think of—conduct, scholarship, advancement—

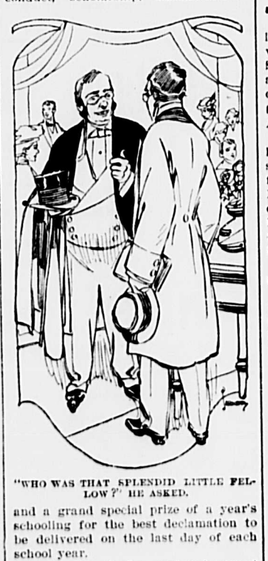

"WHO WAS THAT SPLENDID LITTLE FELLOW?" HE ASKED.

and a grand special prize of a year's schooling for the best declamation to be delivered on the last day of each school year.

Mr. Dorkins had a profound respect for a good speaker. He himself had never been able to make a speech, and this very inability had enhanced his admiration for fluency in others.

On the last day of the second year a general invitation was extended to the public to attend the closing exercises. One after another the classes came forward and went through their parts, and one after another the self conscious pupils passed under the fire of questions and criticisms. When it was time for the declamations Mr. Dorkins' manner became even more attentive and expectant.

Several pupils displayed their eloquence in stirring appeals to patriotism and liberty, but they were too conscious of the audience to do their best, and when they went down from the platform it was with an uneasy feeling of having failed. At length a trim, bright faced boy of twelve or thirteen came forward and delivered an eloquent statement of the Indian question. His utterance was clear and concise and without the least trace of embarrassment. Mr. Dorkins had liked his appearance from the first, but when he heard the distinct, rapid flow of choice words his enthusiasm became so great that it was with difficulty he kept his seat. As soon as the exercises were over he drew the principal aside.

"Who was that splendid little fellow?" he asked eagerly. "The one who gave us such a clear account of the Indian question? I don't think I ever saw him before."

"No?" There was surprise in the principal's voice. "That's strange. I thought of course you knew him. He's from the mill district—one of your own people. I had an idea that you were paying their tuition."

"Their?"

"Yes; his sister comes with him; that little girl who took the prize for singing. She has one of the best untrained voices I ever heard. I am very proud of them both. But it is curious you didn't know where they lived."

Mr. Dorkins looked troubled. "I haven't been in the mills much lately," he said, and the principal noticed that his voice trembled a little. "Somehow I have felt that the young people didn't like me. They have a habit of throwing snowballs and things, and—and"— He hesitated a moment, then broke into a short, nervous laugh—"of calling me 'New Jerusalem.' For the past year or so I have left things largely to the management of the superintendent. I—I thought it would be better for me to stay away. But you haven't told me the children's names yet," he added more briskly. "They must be looked up. I hope their parents will be willing to have them continue at school. Most of my factory people don't seem to have much respect for education."

"Yes, it would be a pity for them to leave just now, when they are doing so well," agreed the principal. "Still I think they are safe for a year at least. Each of them has won a year's tuition, and it is hardly likely their parents will take them away until they have reaped the benefits of the prizes. But you asked me who they were. Their names are Charlton and Charlotte Burless—a very pretty combination, I think. They were brought here on the first day of the term by a rough, ungainly fellow, who said his name was Shoggs—a twister in the mill, he said he was."

As Mr. Dorkins walked down the path he rubbed his hands together softly and indulged in a low chuckle from time to time.

"Well," he soliloquized gayly, "who'd have thought it? A pair of mill children leading the school! It will be a rare joke on Dr. Green and the others. They'll have to admit that figs do grow on thistles sometimes. Well, well— Hello! What do you want here?" sharply.

He had reached the gate which opened into the school grounds, and there, seated nonchalantly upon one of the stone posts, was a rough, shock headed boy who might have been anywhere between sixteen and eighteen years of age. Evidently he had just come from the mill, for his feet were bare and there were bits of cotton still clinging to his coarse clothing.

It was not often that Mr. Dorkins frowned, but now his face grew hard and stern. This rough, disreputable figure was not unknown to him. Only a few weeks before he had seen him in the mill yard thrashing a boy who was much larger than himself.

At first he had not interfered. The big boy was able to take care of himself, he thought. But when he saw that he was really being hurt and that the smaller boy did not seem to have an idea of desisting he had caused them to be separated. A minute afterward, as he was walking toward his office, he had glanced over his shoulder just in time to see the smaller boy clinch his fists and savagely renew the attack.

On another occasion his hat had been knocked off by a snowball, and, looking around quickly, he had seen this same boy dodging behind a building. No wonder he had been unsuccessful in remodeling such material.

"What do you want here?" he repeated as the boy looked up from a programme he was intently trying to decipher.

"Hello, Jeru—er—oh, beg pardon, Mr. Dorkins. Glad to see you!" The boy slid quickly from his perch and held out his hand frankly.

Mr. Dorkins hesitated but an instant. He liked straightforwardness above all things, and there was something particularly fine in the clear, fearless gaze of this young barefooted factory boy.

"And I am glad to see you," he said heartily, and with the touch of those strong, warm fingers the last vestige of sternness left his face. "Are you waiting for somebody?"

"For the kids—my children, you know. Did you see 'em?" An eager light was now shining in his steady eyes. "Did they come through all right—no breakdown nor nothing?"

Mr. Dorkins looked puzzled.

"I don't think I know just whom you mean," he answered doubtfully.

"Why, Charl and Sis! You must have seen 'em," impatiently. "Charl was going to speak on 'Indians,' and Sis was going to sing. I don't believe any of the east enders could hold a candle to 'em," proudly. "Seems to me they're an awful long time coming out. Ain't the thing over?"

"Yes, it is over, but the pupils are holding a sort of reception. They'll soon be out. So they're some of your folks? Well, I am glad to see you." Mr. Dorkins was beaming now. "I don't wonder you are proud of them. I am myself. What does Mr. Burless do in the factory? I don't remember to have met him."

The boy looked him over for a moment before replying.

"There ain't no Mr. Burless nor Mrs. Burless either," he said at last gravely. "We left 'em on t'other side. The kids ain't got no folks except me. I'm father and mother and bread provider for 'em."

Mr. Dorkins looked his amazement.

"You don't mean to say that you support the children and send them to school?" he asked incredulously.

"I s'pose that's the size of it. But you needn't pile it up to my account."

"YOU DON'T UNDERSTAND THE FELLERS."

almost fiercely. "It ain't nothing to my credit. I owe 'em more'n forty times as much as that."

Decidedly it was becoming interesting, and Mr. Dorkins' hand found its way to the boy's shoulder almost unconsciously.

"Would you mind telling me about it?" he asked persuasively. "You factory boys don't seem to like me very well, but I assure you I have always had your interests at heart."

"Oh, that's all right!" replied the boy easily. "I sized you up long ago. The trouble with you is that you don't understand the fellers. They're a pretty good sort all round, but they ain't cattle. First along, they thought you was trying to rope 'em into some kind of Sunday school, and it made 'em sort of independent. But they've been coming round lately. There's a good many more'n one of 'em would jump into the river to save you from drowning."

"Really—really!" exclaimed Mr. Dorkins, and there was a suspicion of moisture in his eyes. "Well, I—I never thought of such a thing. I—I"—

"It's solid, anyhow," interrupted the boy quietly. "But about the kids—you see, we're from England. I'd saved up a matter of $100 or so and was coming to the United States to try farming. I didn't have no folks. While I was waiting for the ship I got acquainted with the Burless family. They were in the same boarding house and were waiting for a ship, like me. The place was unhealthy, and Mr. Burless took a fever and died. Then I took it, and Mrs. Burless cared for me till—till she got it herself. She was that weak and run down she couldn't rally, the doctor said. So she died, and the kids were left alone."

The boy's voice had grown low and tremulous, and he now turned his face away so that Mr. Dorkins should not see him furtively wipe his eyes. After a little hesitation he added abruptly: "That's all. I took the $100 and brought the children over here and went to work."

"What do you intend to do with them?"

"Keep 'em at school, of course. Their folks were real educated gentry, and I'm going to bring up Charl and Sis to be like 'em. When they're done with common schools, they're going to college. I've got a pretty good knack for working, and I'll manage it somehow."

Mr. Dorkins looked at him for a full minute in silence.

"Well!" he ejaculated at length. "I am more than glad to know you. But how about your own education?"

"Oh, that's all right," answered the boy lightly. "I can wait till the kids get through. Besides, I'm picking up a little as I go along. I help Charl a bit, and Charl he helps me a good deal. But of course Charl will get through first."

Mr. Dorkins saw his carriage approaching and took a few steps toward it. Then he turned and walked back.

"I saw you fighting a few weeks ago," he said, smiling. "Would you mind telling me what it was about?"

The boy hesitated.

"The—the big feller was sassing some of the mill girls," he stammered, "and I couldn't help it. After you left he fired a mean word at you, and—and I pitched in ag'in. But here come the kids."

Suspended Interest.

"Would you say that author has the gift of keeping your curiosity excited?"

"After a fashion," answered Miss Cayenne. "You are constantly expecting him to say something interesting, and he is always putting it off till the new chapter."—Washington Star.

His Lecture on Job.

"I dunno what dey call Job a patient man for," said Brother Dickey, "kaze of all de growlers I ever hearn tell on he sho' wuz de growliest! But he sho' did have enough ter make him growl—dat he did! De devil say, 'Looky yer, Job, you in my power now, an' I gwine ter 'flict you wid a few biles.' An' Job say, 'All right; I kin stan' it ef you kin.' But de biles commence ter break out so thick an' fast dat Job say, 'Looky yer, man, dese ain't no biles—dis de smallpox, sho' ez you bo'n!' An' he ketch so dat he had ter scratch hisse'f wid a goat's head. Den de devil git in a high win' an' blow down Job's house, an' dat wuz too much! So ol' Job lif' up his voice, an' he say: 'Looky yer. I bargain fer biles, but I didn't want no hurricane th'owed in fer good measure.'"—Frank Stanton in Atlanta Constitution.

We Weave RUGS From Your Worn and discarded Carpets—Circular—No Agents
BELGRADE RUG Co
32 Hollis St Boston

Commonwealth of Massachusetts

NORFOLK, ss. PROBATE COURT.

TO the heirs-at-law, next-of-kin and all other persons interested in the estate of MARY B. NEWHALL

late of Weymouth in said county, deceased:

Whereas a certain instrument purporting to be the last will and testament of said deceased has been presented to said Court for Probate by Carrie B. Little, of Newburyport, Mass., who prays that letters testamentary may be issued to her, the executrix therein named, without giving a surety on her official bond;

You are hereby cited to appear at a Probate Court to be held at Dedham, in said County of Norfolk, on the fifteenth day of April A. D. 1908, at ten o'clock in the forenoon, to show cause, if any you have, why the same should not be granted.

And said petitioner is hereby directed to give public notice thereof by publishing this citation once in each week, for three successive weeks, in the Weymouth Gazette, a newspaper published in Weymouth, the last publication to be one day at least before said Court, and by mailing, postpaid, or delivering a copy of this citation to all known persons interested in the estate, seven days at least before said Court.

Witness, James H. Flint, Esquire, Judge of said Court this twenty-fifth day of March, in the year one thousand nine hundred and eight.

JOHN D. COBB, Register.

1-3

LADIES WANTED

To introduce our large line of foreign and domestic dress goods, waistings, embroidery and art goods. Quick sales, large profits. Our representatives can make $9.00 to $21.00 per week working spare time in mid evenings. Patterns exclusive, prices extremely low, as we buy direct from the mills. Exclusive territory to good representatives. No money required. Write for full particulars to 62H

Rose Art Co., 88 Second St., Binghamton, N. Y.

Commonwealth of Massachusetts

NORFOLK ss. PROBATE COURT.

TO the heirs-at-law, next of kin, and all other persons interested in the estate of JOHN LORING

late of Weymouth, in said County, deceased.

Whereas, a certain instrument purporting to be the last will and testament of said deceased has been presented to said Court for Probate by Lucy M. Loring, of Weymouth, who prays that letters of administration with the will annexed may be issued to her, without giving surety on her bond, no executor being named in said will.

You are hereby cited to appear at a Probate Court to be held at Quincy in said County of Norfolk on the eighth day of April, A. D. 1908, at nine o'clock in the forenoon to show cause, if any you have, why the same should not be granted.

And said petitioner is hereby directed to give public notice thereof by publishing this citation once in each week, for three successive weeks, in the Weymouth Gazette, a newspaper published in Weymouth, the last publication to be one day at least before said Court, and by mailing, postpaid, or delivering a copy of this citation to all known persons interested in the estate seven days at least before said Court.

Witness, James H. Flint, Esquire, Judge of said Court, this thirteenth day of March, in the year one thousand nine hundred and eight.

JOHN D. COBB, Register.

3-2

One Minute Cough Cure
For Coughs, Colds and Croup.

All Soul's Church
Elm Street, Braintree

Vesper Services

Continuing the custom of past years, a series of nine vesper services will be held on Sunday afternoons at 4.30 during March and April.

Rev. Frederick R. Griffin, Minister, and will speak on the following subjects:—

March 22, The Hunger and Thirst After Righteousness.
March 29, The Peacemakers.
April 5, Religion and Health.
April 12, Judas Iscariot.
April 19, If a Man Die Shall he Live Again?
April 26, The Church of the Future.

There will be special musical program at each service and during the month of March.

Mrs. J. H. Hunt, Organist, will be assisted by Miss Anna H. Ellis, Contralto, Miss Helen V. Drinkwater, Soprano and Mr. Frederick Mahn of the Boston Symphony Orchestra, Violinist.

During the month of April Mr. Ralph Smalley of the Boston Symphony Orchestra, as cellist, will play with Mr. Mann on those Sundays.

There will be a collection.

All are cordially invited.

QUINCY MUTUAL FIRE INSURANCE CO.

INCORPORATED IN 1851. COMMENCED BUSINESS IN 1831.
CHAS. A. HOWLAND, Pres. and Treas.
WILLIAM H. PAY, Secretary.
C. A. HOWLAND, JR., Vice-President.
JAS. F. YOUNG, Ass't Secretary.

CASH FUND Jan 1, 1908,	$791,150.00
SURPLUS over Re-Insurance,	520,858.61
LOSSES paid the past year,	40,626.86
DIVIDENDS PAID the past year,	65,937.72
GAIN IN SURPLUS the past year,	11,005.31
GAIN IN CASH FUND the past year,	16,066.98
AND EVERY LOSS PAID IN FULL	
AMOUNT AT RISK,	$33,920,936.00
TOTAL LIABILITIES,	260,291.39

Dividends Paid on Every Expiring Policy: 60 per cent. on 5 years, 40 per cent. on 3 years and 20 per cent on all others.

Quincy, Mass., 1907

GEO. M. KEENE
CARPENTER
—AND—
BUILDER

Repairs of all kinds promptly attended to.

64 MADISON STREST
East Weymouth

HAYWARD BROTHERS
Carpenters and Builders : : :
QUINCY AVENUE,
East Braintree.
P.O. Address, Weymouth.

Edward Brown
Real Estate, Insurance and Mortgages.

REAL ESTATE.
Lots for Sale
Houses for Sale
Summer Cottages to Rent
INSURANCE—Fire, Life, Accident and Liability in First-class Companies.
MORTGAGES—Money advanced for building or loaned on property.

Edward Brown
NORTH WEYMOUTH.

BOURK'S EXPRESS.
Weymouth, East Braintree and Boston.
FOGG & PARMENTER, Proprietors.
15 Devonshire Street, Telephone 1378 Main. 65 Kingston Street, Telepone 363 Oxford.
Telephone 16 Union Street, Telephone 1346, 1547 Richmond.

Expressing, Baggage Transferring, Furniture and Safe Moving, Heavy Teaming
OF EVERY DESCRIPTION.
Barge "ORIOLE" To Let for Picnics, Excursions etc.
Stable, Norfolk Street, We mouth.

C. H. TOWER & CO.
Upholsterers.

Draperies and Window Shades to order. Cushions and Hair Mattresses made over and to order Carpets taken up, cleaned and relaid. Antique Furniture repaired and refinished. Orders by mail or 'phone promptly attended to.

182 HOWARD ST., QUINCY POINT
TELEPHONE 372-1 Quincy. 31-43

WE BOTH WIN,

IF YOU place your real estate and mortgage business here; nothing but bargains in this office.; H. Walker Pratt, No. Weymouth. 9 tf

BRECKS' REAL ESTATE AGENCY
51 & 52 NORTH MARKET ST BOSTON.
CONNECTED WITH THEIR SEED STORE AND AGRICULTURAL WAREHOUSE
ESTABLISHED 1822

We are having calls for property in your section. If you want to sell, send particulars. No expense for listing, no charge until sold. Our catalog free.

NOTICE IS HEREBY GIVEN

that the subscriber has been duly appointed administratrix of the estate of GEORGE H. GILLIGAN, late of Weymouth, in the County of Norfolk, deceased, intestate, and has taken upon herself that trust by giving bond as the law directs. All persons having demands upon the estate of said deceased are required to exhibit the same; and all persons indebted to said estate are called upon to make payment to MARY C. GILLIGAN, Adm.

63 Washington St., East Weymouth, Mass.
March 11, 1908. 62-2

His Place at the Broom.

The famous coup d'etat by which Napoleon III. gained control of France is vividly described in the "Memoirs of Monsieur Claude." Among the many anecdotes of the eventful evening of Dec. 1, 1851, M. Claude gives the following: "Comte de Morny, the chief spirit of the nocturnal drama about to be performed, was at the Opera Comique in order to allay suspicion. A lady said to him, 'M. de Morny, is it true that they are going to sweep out the chamber?' 'Madame, I don't know anything about it,' he replied, 'but if there is any sweeping to be done I shall try to be on the side of the broom handle.'"

An Exception.

"My faith in newspapers has received a sad shock," said the burglar just captured in the act.

"How so?" asked the policeman adjusting the cuffs.

"I had read so often that a copper was never around when needed," rejoined the prisoner, lapsing into sullen silence.—Philadelphia Ledger.

After the Quarrel.

Kind Old Gentleman—Why have you had trouble with this poor little boy? Johnny Eastside (haughtily)—No trouble at all, mister. I done him up with one hand.—Brooklyn Life.

CHURCH SERVICES

Under this heading the pastors of ALL the churches are cordially invited to make such announcements of services, etc., as they may wish. We only stipulate that such notices to be inserted shall reach us at the least on Thursday morning of each week—the day before publication.

OLD SOUTH CHURCH (South Weymouth). Rev. H. C. Alvord, pastor. Morning service, 10.30. Sunday School, 11.45. Baraca Young Men's Class, 12.00 Y. P. S. C. E. meeting at 6.15. Evening service at 7.00. Thursday evening, 7.30.

TRINITY CHURCH (Weymouth) Rev William Hyde, rector. Service with sermon at 10.30 a. m. and 7.30 p.m. Sunday School at 12.00 m.

UNION CONGREGATIONAL CHURCH (South Weymouth). Rev. Harry W. Kimball, pastor. Morning service at 10.30. Sunday School at 12 m. Y. P. S. C. E. meeting at 6 p. m.

BAPTIST CHURCH (Weymouth) Frank B. Crosier, pastor. Lord's Day services: Preaching at 10.30 a. m. and 7.00 p. m. Bible School, 12 m. Prayer meeting, Thursday evening, 7.45 p. m.

UNIVERSALIST CHURCH (North Weymouth). Rev. Melvin S. Nash, pastor. Sunday school at 1.15 p. m.; preaching at 2.30 p. m.

METHODIST EPISCOPAL CHURCH (East Braintree.) Rev. W. H. Bath, pastor. Sunday services are held as follows: Morning service, 10.30. Sabbath School, 12 m. Epworth League service at 6.30 p. m. Evening preaching service 7.15. Prayer meeting Friday evening, 7.30.

UNION CONGREGATIONAL CHURCH (Weymouth and Braintree) Rev. Robert H. Cochrane, pastor. Morning service at 10.30. Sunday School at 12. Y. P. S. C. E. at 6.00. Prayer meeting Thursday evening at 7.30. All are invited to attend these services.

METHODIST EPISCOPAL CHURCH (East Weymouth). Rev. G. G. Scrivener, pastor. Morning worship and preaching at 10.30. Sunday School at noon. Epworth League meeting at 6.00 p m. Evening service at 7.00. Tuesday evenings, 7.30 p. m. prayer meetings. Thursday evenings 7.45, class meetings. Holy Communion, first Sunday in every month following morning service.

OLD NORTH CHURCH (Weymouth Heights.) Rev. Edward Yaeger, pastor. Morning service at 1030. Evening service at 7.00. Sunday-school at 11.45 a. m. Thursday evening at 7.30. A cordial invitation is extended to all of these services

PILGRIM CONGREGATIONAL CHURCH (North Weymouth). Rev. Frederick G Merrill, pastor. Morning service at 10.30. Sunday school, 11.45 a. m. Y. P. S. C. E. 6.15 p. m. Evening service at 7.30. A cordial welcome is extended to all of these services. Preching at both morning and evening service.

CONGREGATIONAL CHURCH (East Weymouth). Rev. Emery L. Bradford, pastor. Morning worship at 10.30. Sunday school at 11.45. Evening service at 7.00. Tuesday evening service at 7.30.

UNITARIAN CHURCH, (East Weymouth) Rev. Evangeline Cleveland, pastor. Preaching at 3.00 p. m.

FIRST UNIVERSALIST CHURCH (Weymouth) Rev. Melvin S. Nash, pastor. Sunday morning service at 10 30. Sunday School at 12 m.

SECOND UNIVERSALIST CHURCH (South Weymouth.) Rev. L. W. Attwood, pastor. Morning service at 10.30. Sunday School at 12 m.

TEMPERANCE HALL (East Weymouth) Gospel temperance meeting at 5 p. m.

PORTER M. E. CHURCH (Lovell's Corner) Rev. J. W. Dundas, pastor. Sunday School at 12.45. Preaching service at 2 p. m.—Epworth League at 6.00. Social and Praise service at 7 p. m. All are cordially invited.

CHURCH OF ST. FRANCIS XAVIER (South Weymouth) Rev. John A. Butler, rector. Sundays—Masses 8.00 and 10 a. m. Sunday School at 2.30 p. m. Rosary and Benediction at 3.30 p. m. Week days: Mass at 7.30 a. m.

CHURCH OF THE SACRED HEART (Weymouth) Rev. J. B. Holland, rector Sunday—Masses at 7.45, 9.15, 10.45 a. m. Sunday School at 2.30 p. m. Vespers at 4 p. m. Week days—Mass 7 a. m.

CHURCH OF THE IMMACULATE CONCEPTION (East Weymouth). Rev. James W. Allison, rector. Rev. Maurice Lynch, assistant. Masses Sunday at 8 and 10.30 a. m. Sunday School at 3 p. m. Vespers at 7.45 p m Masses week days at 7 and 7.30.

ST. JEROME'S CHURCH (North Weymouth). Pastor, Rev. James W. Allison, Assistant, Rev. Maurice Lynch Mass, Sunday at 9. Sunday School at 3.

ZION'S HILL CHAPEL (East Weymouth) Social service at 2 and 6.30 p m.

ALL SOULS CHURCH (Braintree). Rev. Frederick R Griffin, pastor. Preaching service at 10.30. All are welcome.

FIRST CHURCH OF CHRIST SCIENTIST, (of Braintree, Post Office block). Morning service and Sunday School at 10.45. Wednesday, 7.45 P. M., an experience and testimony meeting. Reading rooms open every week day from 3 to 5, and every Tuesday evening. All are welcome. Subject, Sunday morning Apr. 5, Unreality.

FOR SALE
AT A BARGAIN

A House of Seven Rooms —Large Barn — Quarter Acre of Land — Centrally Located: : : : : : : : Rare chance to get a home —EASY TERMS—

H. FRANKLIN PERRY
Real Estate & Insurance
WASHINGTON SQ. WEYMOUTH

Any Kind of Insurance

A. S. JORDAN & CO.
Edward T. Jordan
Telephone Connection 37 Washington Square Weymouth, Mass.
OFFICE HOURS:—8.15 to 11.45 A.M. and 1 to 5.45 P.M.

ICE! ICE!
IN ANY QUANTITY.

COAL, WOOD, HAY, STRAW.

TEAMING. Heavy or Light Teaming. Piano and Furniture Moving.

J. F. & W. H. CUSHING,
EAST WEYMOUTH.
Telephone 26-2.

FORESAW THE OBVIOUS.

The Usher Knew What the Answer of His Charges Would Be.

"The temperance orator of today," he said, "is sure of a respectful hearing. In the past it was not so. At the beginning of the temperance movement drinking men came to our meetings for no other purpose than to interrupt and confuse. The orator had to be very careful in his remarks. He had to look out lest he give his hearers an opening for some opportune but ribald interruption.

"I remember," he said, "when they began temperance work here in Washington. A series of meetings was held in a large hall. The audiences were always numerous, but they interrupted horribly. In the end an ex-prize fighter was hired to sit every night in the obstreperous gallery and keep order there.

"Well, one night the orator contrasted the clean content of home life with the squalor of drunkenness. He spoke beautifully, and at his climax he cried in ringing, impassioned tones:

"'What do we want when we return from our daily toil? What do we desire to ease our burdens, to gladden our hearts, to bring smiles to our faces and song to our lips?'

"Here the orator paused for effect, and the conscientious prize fighter tiptoed hurriedly to the front of the gallery, shook his finger at his unruly charges and said in a threatening stage whisper:

"'Mind, the first feller among ye wot says "Beer!"—out he goes.'"—Washington Star.

A HOLE IN THE ROCK

The Story of an Attempted Escape From Gibraltar.

BURROWING OUT OF PRISON.

The Wonderful Secret Work That Convict Realff Performed in the Teeth of Constant and Systematic Supervision by His Jailers.

Ambrose Realff was undergoing a life sentence on the towering rock of Gibraltar for scuttling his ship for the sake of the insurance money. The governor told the story of Realff's attempt to escape:

"That fellow led a roving life—a daredevil that obeyed every impulse, good or bad. And yet for three whole years I found him a model prisoner. At first he was employed as carpenter, and a little later we put him on the harbor works. But suddenly to this wild nature came an unquenchable thirst for freedom. At that time Realff was in charge of all the laborers' pick handles and wheelbarrows in the Rosia quarry, where he was installed in a little lean-to shed against a hollow in the mighty cliff. Every report put before me extolled the man's good behavior.

"Well, every afternoon at 4 the working party of convicts would form up and return to the prison—which, as you know, contains some of the toughest characters of both east and west—and an officer would go to Realff's shed to unlock him and bring him along with the rest.

"But this afternoon the door was opened in vain. Realff was not there. And yet twenty minutes previously he had been seen through the little window when visited by the chief warder. He had even answered to his name as he stood planing at his bench in a dark recess. He was gone, how or where not a soul knew. Unquestionably the shed was locked on the outside, and the lock had not been tampered with. And there appeared no other exit except the door, nothing but solid rock. The little shanty was ransacked, emptied, but without result.

"Could the man, I wondered, have discovered some secret recess? You know the whole rock is fairly honeycombed with holes, both natural and artificial, like Gruyere cheese. Alarmed at the results such an escape would have on the morale of my dangerous gangs, I had torches brought and personally examined every nook and cranny of the cliff against which the shed was built. Then my best officers went over it all with hammer and crowbar. But no, nothing but solid rock. Now for the floor. It was level and fairly smooth, just covered in places with a little loose shingle.

"'Bring me a bucket of water,' I cried with sudden inspiration. When it came, I threw it carefully out, and we all watched. 'More and more!' We fairly inundated the floor and shouted with excitement as we saw it ebb almost as swiftly as we poured.

"Mere absorption was impossible. The rock was not porous. There must be a cave or tunnel below. The man hunt was growing hotter now. Relentlessly we traced the ebbing streams to a dark and distant corner, where I had to get down on all fours to crawl under a massive rock shelf. Here the last trickle disappeared.

"Like a flash our crowbars were at work, and

Wey Hist Society c/o
care Fogg Library

Weymouth Gazette AND TRANSCRIPT.

WEYMOUTH, MASS., FRIDAY, APRIL. 10. 1908. VOL. XLII. NO. 3. PRICE 5 CENTS

House Painting
AND
Paper Hanging
AT
Jesseman's

WEYMOUTH SAVINGS BANK

CHARLES A. HAYWARD, President.
CHARLES T. CRANE, Clerk and Treasurer.

VICE PRESIDENTS:
Francis H. Cowing, George H. Bicknell,
Edward W. Hunt, Henry A. Nash.

BOARD OF INVESTMENTS:
CHARLES A. HAYWARD GEORGE H. BICKNELL.
FRANCIS H. COWING, HENRY A. NASH.
EDWARD W. HUNT.

Bank Hours.—9 to 12 A. M., 130 to 5 P. M., 6.30 to 8 Monday evenings, and 9 to 12 A. M. Saturdays.
Deposits placed on interest on the first Monday January, April, July and October.

FIRST NATIONAL BANK, South Weymouth, Mass.
Fogg Building, Columbian Square.
CAPITAL, $100,000. Surplus, $30,000

DIRECTORS:
ALLEN B. VINING, President.
EDWARD B. NEVIN, Vice-President.
J. H. STETSON, Cashier.
JOSEPH DYER. EDWARD B. HASTINGS.
CHARLES H. PRATT. GORDON WILLIS.
Banking Hours: 9 to 12 A. M.; 2 to 4 P. M. Saturdays, 9 to 12 A. M.

SOUTH WEYMOUTH SAVINGS BANK

President, - JOSEPH DYER.
Vice-Presidents, {ELLIS J. PITCHER. ALMON B. RAYMOND.
Clerk and Treasurer. GEORGE E. REED.

Board of Investments
JOSEPH DYER, ELLIS J PITCHER,
EDWARD W. HUNT, GORDON WILLIS,
ALMON B. RAYMOND, THERON L. TIRRELL,
GEORGE L. BARNES,

BANK HOURS:
Daily, 9 A. M.; 2 to 4 P. M. Also Mondays, 7 to 8 P. M. Saturdays, 9 to 12 A. M.
Deposits go on interest second Wednesday of January, April, July and October.
Dividends payable on and after the second Wednesday of January and July.

THEOPHILUS KING, Pres.
E. P. CLAFLIN, Cashier.

NATIONAL GRANITE BANK
QUINCY, MASS.

General Banking Business transacted
Liberal Accommodations to Business Men.

SAFE DEPOSIT BOXES FOR RENT,
ONLY $5.00 A YEAR.

AMERICAN EXPRESS CHEQUES for sale
17-43

THE EAST WEYMOUTH Savings Bank.

President, N. D. CANTERBURY.
Vice-Presidents, {T. H. EMERSON. W. H. PRATT.
Clerk and Treasurer, JOHN A. RAYMOND

BOARD OF INVESTMENTS:
N. D. CANTERBURY. W. H. PRATT,
T. H. EMERSON. EDMUND M. BATES
BEN W. BATES. C. B. CUSHING.

Dividends payable on the 10th of April and October.
Deposits placed on interest on the 13th of Jan., April, July and Oct.

BANK HOURS DAILY,
From 9 to 12 A. M., and 2 to 5 P. M., Excepting Saturdays, when the hours will be from 9 A. M. to 12 M. only.

Improved Figure.

COMFORT and DURABILITY assured in the sale of a new corset that is boned on a different plan from any other on the market.

FITS ALL FIGURES WITH EQUAL EASE,
27 different styles.

A YEAR'S GUARANTEE is given and if rusts or breaks within that time we duplicate Free of Charge.

The undersigned will be pleased to call if requested or corset samples can be sent down and corsets fitted at her home by appointment.

MRS. K. S. NEWELL,
2 Sea St., North Weymouth, Mass.
Hours at home until 9 a. m. and 5 to 7 p. m.
Telephone 164-4

TOWN CLERK'S OFFICE
—AT—
East Weymouth Savings Bank.

OFFICE HOURS, 10 to 12 a. m., 2 to 5 p. m
At all other hours at Residence on Hillcrest Road, opp. Catholic Church.

JOHN A. RAYMOND, Town Clerk

MISS CLAIRE W. OWEN
203 Union St., South Weymouth,
Is prepared to receive pupils on Piano or Organ, at their residences or her home.
REFERENCES—Prof. Everett W. Beal, of Rockland, Mass. Aug20

PRUNING OF ALL KINDS
Promptly attended to by a practical gardener. Also agent for
HIGH GRADE NURSERY STOCK.
FRANK B. MULLEN
EastWeymouth, Mass.

MR. F. C. GILBERT
TEACHER OF
PIANO and ORGAN.
Pupil of H. E. Mollenhaur.

Orders also received for Piano Tuning. For information address
61 Chestnut Street, QUINCY, MASS.
41-3

JOS. W. McDONALD
FUNERAL DIRECTOR
and UNDERTAKER
248 WASHINGTON ST.
WEYMOUTH, MASS.
PICTURE FRAMES MADE TO ORDER
NOTARY PUBLIC.
OPEN DAY AND NIGHT.
TELEPHONE, 122-2 WEYMOUTH.
16-tf

MEETINGS OF THE
Selectmen & Overseers of the Poo
The Selectmen and Overseers of the Poor of Weymouth will be in session at the
Savings Bank Building, East Weymouth, Every Monday,
during the municipal year, from two to five o'clock P. M.

GORDON WILLIS, Chairman.
P.O Address, South Weymouth.
BRADFORD HAWES, Clerk.
P. O. Address, East Weymouth.
EDWARD W. HUNT.
W. J. DUNBAR.
GEORGE L. NEWTON,
Board of Selectmen of Weymouth.
Weymouth March 1st, 1908.

FOR SALE

At a Bargain.—A fine two story house, slate roof, 10 rooms and all modern conveniences; hard wood floors, finely finished throughout, and in fine condition. Stable in keeping with the house, 1 acres of land, fruit and shade trees. In the best of neighborhood; two minutes to electrics. High and dry, good outlook, and plenty of sun and air, $6200.

A First class Cottage Home—Close to electrics, every convenience, and in first class condition. Neighborhood the best. About 1¼ acres of fine land, $2900.

A Good Home in a good neighborhood; two story house of 9 nine rooms, sunny and airy, convenient to electrics, ½ acre of land, some fruit. $2100.

Old Fashioned House and 1 to 2 acres of land, eight minutes to electrics, convenient for two small families if desired. $1600.

Cottage House and small shed on 9 acres of land, ten minutes to electrics, good for chicken farm or fruit raising. $1600.

Large Old Fashioned House and good barn, all modern improvements, on line of electrics, two acres of good land, all in good condition. $3200.

Eight Room Cottage and 1½ acres of land, off the main street but convenient to everything; plenty of shade yet a sunny home. $1600.

A Double House and 11,000 feet of land, on line of electrics. One-half will support the whole. This is a very cheap place at $1100.

Bring this ad with you for reference.

I have other property and land in varying quantities.

TO LET—A two story house and barn with and acre of land, within five minutes walk of the electrics, very pleasant and convenient. Reasonable terms to the right prrty.

M. P. CAREY
REAL ESTATE AND INSURANCE
Washburn Block - East Weymouth
Telephone Connection.

Proposal for Building

Plans and specifications are now ready for the addition to the Hose House at Nash's Corner. The plans and information in regard to them can be obtained at store of W. A. Loud at Nash's Corner. Bids for the work will be received by the committee up to 12 m. on the 11th day of April and must be sent to the subscriber. The committee reserve the right to reject any or all bids.

Thomas H. Melville,
268 Main Street
South Weymouth
1-3

Frothingham Heffernan & Co.
CARPETS

Brussels Carpets	$1.25 to $1.65
9x12 Domestic Rugs	$12.75 to $55.00
Inlaid Linoleums	$1.00 to $1.65
Mattings	.20 to .50

Secleted Oriental Rugs at all prices
Special Bargains in our Drapery Department
169-171 WASHINGTON STREET, BOSTON
Near Adams Square Elevated Station
Joel Goldthwait & Co's Old Stand. A. S. FROTHINGHAM Residence, No. Weymouth. Phone 39-3 Estimates cheerfully given.

Hardware and Plumbing

We are prepared to furnish you with your wants for the season.
Sherwin Williams Paints and Varnishes—
Sheathing paper of all kinds—
Flexoid Roofing in 1-2x3 ply—
Tar paper in 1-2x3 ply—
Hardware Tools and Cutlery—
Window Glass and Putty—
Wash Boilers, Tubs, Kettles, etc.
Plumbing promptly attended to. Estimates cheerfully given.

Telephone Connection. **J. E. LUDDEN,** Washington Square—Weymouth.

TOASTERETTES
and a full line of the National Biscuit Co.'s crackers can be found at the store of
GORDON WILLIS,
The Columbian Square Grocer, : : South Weymouth

Don't go without a Piano
When you can buy a new upright from $175 to $350 on easy terms. Second hand pianos from $25 up.
EDISON AND VICTOR MACHINES
$1 down, $1 a week.
ALL THE LATEST RECORDS.
Popular Songs in sheet music like Honey Boy, School Days, etc., at 15c each.

WILDER'S PIANO ROOMS
Broad Street, East Weymouth.

Pure Food
That is what you get when you buy
Choice Brands of Flour, Teas, Coffees, Spices, Canned Goods, Butter, Cheese and Kindred Goods.
Bates & Humphrey's
TELEPHONE CONNECTION.
Broad and Middle Sts., WEYMOUTH CENTER

FEBRUARY SALE
Big Special Sale 'Standard Crow Black' Cheviot Suits
Special Sale Price $10.00
World famous "Standard Crow Black" Cheviot Suits are made and guaranteed by the manufacturers of the well know "Boston Made" Clothing, strictly all wool, fast color.
Special Sale Price $10.00
C. R. Denbroeder,
Custom Tailor and Clothier.
READY MADE CLOTHING 734 BROAD STREET
FURNISHING GOODS EAST WEYMOUTH

FOR RUBBERS
Or any other Footwear; for Gent's Underwear and Furnishing Goods; for Hats and Caps of all kinds; for Boys' Suits of all sizes, go to
W. M. TIRRELL'S
771 Broad St., East Weymouth Tel. 66-4

ON THE FARM.

Every fruit tree you set out makes your farm worth many dollars more. Set out a few this year.

Hardy things, such as early potatoes, peas, beets, spinach, onions and radishes, may be planted this month, as soon as soil conditions permit.

The frost has been working all winter to throw the grass roots up out of the ground. Beat him at that game by getting out the roller and going over the fields before they become hard and dry.

How can we expect an underfed cow to produce a full supply of milk? Might as well expect to get 100 bushels of corn through the sheller and expect 110 bushels from the spout, to say nothing of the cobs.

Do not hesitate to break away from your old methods to gain advances in production or to reduce the amount of work; but also have enough confidence in your own methods, if they get really good results, to stick to them.

A horse with a cold will usually recover without treatment unless it is very severe. In this case a vigorous dose of physic is useful, to be followed by careful feeding and a warm stable free from drafts. Be sure the horse with a discharge from the nostrils is not affected with glanders.

A combination method of indoor and outdoor lettuce culture that sometimes works nicely is starting head lettuce in the greenhouse, hotbed or cold frame and transplanting to the open as soon as the weather is favorable. Not only do we thus get earlier lettuce, but the development of head lettuce seems to be very fine under these conditions.

When manure becomes heated and the odor of ammonia is noticed there is then a loss of valuable fertilizing substance—nitrogen. If the heat is very high force a crowbar down in the heap in several places and pour cold water in to reduce the temperature.

It is for the conservation of moisture that we keep up the cultivation of the crops in the summer, but the evaporation which can be checked by this means is small when compared with the amount of water taken up from the soil by an ordinary growth of weeds. We can hardly estimate the importance of killing the weeds.

Give the boy a colt of his own and perhaps you will have won him for the farm. The boy who is never given an interest in any way is apt to grow tired of farm life and long for work where he can see that he is earning something for himself. Much of the problem of keeping the boys on the farm rests with the parents themselves.

The smooth, round varieties of peas are the earlier and hardier; the wrinkled the sweeter and better in quality. On account of their superior hardiness the smooth sorts are the first planted. As soon as the ground can be worked these varieties may be put in, and the plants will endure a pretty good freeze when coming up and when well out of the ground. For choicest peas the tall sorts used to be thought indispensable, but with the introduction of improved kinds we now have dwarf peas of quality to please the most fastidious taste.

Men do not engage in dairying usually for just the fun of the thing. But they go into it to make money. No man ever made any money out of any business, until he gave it some study and attention. Dairying as a business is no exception. The man who gives it the most study is just the man who is making the most money out of it. There are so many small things, upon which success hinges, that slipshod methods will not do here. In the first place, one must know how to select good milk cows; he must know how to feed them, and then he must know how to take care of and market his product to the best advantage.

The thoroughbred horse must undergo a course of the most careful training before he is ready for cross country riding, and this training must be of the most expert character. Thoroughbred horses differ widely in temperament and disposition. Many of them have peculiarities which must be reckoned with. Nearly all of them are high strung and sensitive. The ordinary horse goes through a certain period of training which accustoms him to harness and bit, to sulky and carriage, or to the saddle and rider. Then comes the period of road experience which in these days is a time of trial for the sensitive, high bred animal, but once broken, he goes on through life without further training.

The great bulk of onions produced in this country is grown from seed sown in the open ground. The soil should be harrowed and rendered fit for sowing the first day that it is dry enough to use implements. The seeds should be sown somewhat thickly in drills, 16 inches apart. The rows should be straight, so that they may be more readily followed in hoeing while the plants are very small. About four pounds of seed will be required for an acre, which will need twelve to fourteen seeds to the foot. One-half to three-fourths of an inch is the proper depth to sow in most soils, but 1 inch is not too deep if the ground is sandy or loose. Work the plants as soon as possible after sowing. Cultivation should be frequent enough so weeds never get a start. Thinning the young plants should be carefully done as soon as the young plants are large enough so the proper selections can be made, and before they begin to crowd each other in the row.

E. W. Grove
This signature is on every box of the genuine Laxative Bromo-Quinine Tablets the remedy that cures a cold in one day

GATHERED UP.

Somebody has noticed that it is the finished orator usually that doesn't know when to finish.

Man may want but little here below, but he makes a great disturbance if he doesn't get everything.

A young poetess says she "told her secret to the sweet wild roses." She was very imprudent. When the sweet wild roses "blow," she will wish she had kept her secret to herself.

The Portland Express thinks that when a boy reaches an age where he is willing to admit that perhaps his father knows as much as he does, there is hope for him.

The life of a truly good man consists in the perpetual enjoyment of an intercourse with the good, in the seeking for good, and in the contemplation.—Lavater.

"I don't know about your religious novels," said Deacon Brownsmith; "the Bible is good enough for me." "Yes," replied Brother Broad, "but are you good enough for the Bible, deacon?"

At the stock exchange: "My dear boy, the business world is divided into camps, the gamblers and speculators." "I don't exactly see the difference." "It's very simple. The speculator is one who gains. When a man loses he is only a gambler!"

GIVING.

If you have something to give you will be wanted. And this is not true of money alone. One who sees the humorous side, and can help others to see it, bring his welcome with him. A sympathetic nature responding readily to every appeal, rejoicing in the joy of others and grieving in their grief, brings bounty with it. Only the self-engrossed have nothing to give away, says Home Chat.

HE DID NOT FAIL.

An honest merchant, doing a poor business, concluded to pay his debts and retire. Some time afterward a friend he had not seen for a long time met him, and they were talking over their affairs. "Are you in business now?" he asked. "No, I quit some time ago, and am poor." "You did not fail, did you?" "Oh, no, and that's why I am so hard up now."

TARIFF REVISION.

"Are you in favor of revising the tariff?" asked the constituent. "Yes," answered Senator Sorghum, "but that is as far as I will go. It's safe to say you want the tariff revised, but it's mighty hard to fix up a plan for purpose that won't cause some good and influental friend to feel that he is getting the worst of it."

GOOD ADVANCE.

Search the Scriptures, cannot be too thoroughly impressed upon the mind, as the Bible is a vast repository of historical information and of moral instruction, and if better known might be better appreciated. If many who profess to hold it in such reverential regard, could only be persuaded to accept the teachings of Jesus and his disciples as a guide in the walks of life, we might with more confidence look forward to the anticipated millenium.

IMPERTINENT.

Speaking of a man noted for his impertinence, an acquaince said:
"Blank's impudence was second only to that of a waiter I heard about the other day.

"'Look here, waiter,' said a guest, 'this fish is not cooked properly.'

"'I know it, sir,' said the waiter, 'but you told me it was for your wife.'

"'Well, what of that?' asked the surprised guest.

"'Why,' said the waiter, 'I knew that if the lady was your wife she couldn't be very particular.'"

CREDITABLE EVIDENCE.

The venerable and learned justice, John M. Harlan, during a game of golf at Chevy Chase, explained the intricacies of evidence to a young man.

Justice Harlan illustrated well the case of conflicting evidence—how, when the statements of two witnesses are opposed, the more probable statement is to be accepted.

"It is like the boy and the house hunter. "A house hunter, getting off a train at a suburban station, said to a boy:

"My lad, I am looking for Mr. Smithson's new block of semi-detached cottages. How far are they from here?

"'About twenty minutes' walk,' the boy replied.

"'Twenty minutes?' exclaimed the house hunter. 'Nonsense? The advertisement says five.'

"'Well,' said the boy, 'you can believe me or you can believe the advertisement; but I ain't trying to make no sale.'"

WHAT HE LEARNS AT SCHOOL.

He can weave a raffia basket,
Make a cunning pasteboard box,
Cut a Noah's ark from paper,
Fashion bent wire weathercocks;
He can mold a wabbly pitcher
(Some two inches out of plumb)—
He can work in brass and iron—
Strange he cannot
do
a
SUM.

He can knit and he can hemstitch;
He can draw and paint and sing;
He can work in wood and leather;
He can knot the festive string;
He can weave a mat superbly
And in stringing beads excel,
Truly Willie is wonder—
Strange he cannot
read
and
SPELL.

Willie's father, as it happens,
Is a queer, old fashioned crank
Who contends in education
The three R's should hold first rank,
And it grieves him that his offspring
Should grow up in ignorance quite,
So he's buckled down to business
And is teaching
Bill
at
NIGHT.

Ventilation of Cars.

The occasional protest against the lack of proper ventilation in street cars is met by the statement that many people object to any air circulating in a car on a cold day, and insist on having ventilation cut off where there is any. People who walk along the street, well clad and apparently finding no difficulty in keeping comfortable, sit down in a comparatively warm car, with the same winter clothing on, and oftentimes insist that everything shall be closed tightly. There is the protest of a glance and often of a murmur if a door is open widely merely for a moment to let somebody through. It would seem as though the owners of the cars should not be criticised too harshly for a condition of affairs that is brought about partly because carmakers know the public desire to be warm regardless of everything else, or because a section of the public insists that cars in which they ride shall be tightly locked against any more air than is absolutely essential to life.—Brockton Enterprise.

A Prayer.

I've labored in Thy vineyard, Thou dost know;
I've sold ten tickets to the minstrel show;
I've called on fifteen strangers in our town,
Their contributions to our church put down;
I've baked a pot of beans for Wednesday's spree,
An old time supper it is going to be;
I've dressed three dolls too, for our annual fair,
And made a cake which we must raffle there.
Now, with Thy boundless wisdom so sublime,
Thou knowest that these duties all take time;
I have no wish to fight my spirit's foes;
I have no time to mend my husband's clothes;
My children roam the streets from morn till night,
I have no time to teach them to do right.
But Thou, O Lord, considering all my cares,
Wilt count them righteous, also heed my prayers.
Our chicken supper bless and minstrel show,
And put it in the hearts of all to go.
Induce the visitors to patronize
The men who in our program advertise;
Because I've chased these merchants till they hid
When e'er they saw me coming,—yes they did
Increase the contributions to our fair,
And bless the people who assemble there.
Bless Thou the grab-bag and the gypsy tent,
The flower table and the cake that's sent;
May our whist club be to Thy service blest;
The dancing party gayer than the rest.
And when Thou hast bestowed these blessings, then
We pray that Thou wilt bless our souls—
Amen. —From the Philistine.

A SURGICAL OPERATION

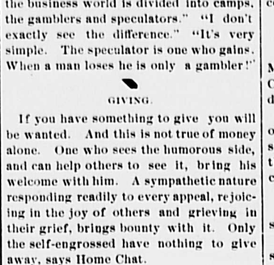

If there is any one thing that a woman dreads more than another it is a surgical operation.

We can state without fear of a contradiction that there are hundreds, yes, thousands, of operations performed upon women in our hospitals which are entirely unnecessary and many have been avoided by

LYDIA E. PINKHAM'S VEGETABLE COMPOUND

For proof of this statement read the following letters.

Mrs. Barbara Base, of Kingman, Kansas, writes to Mrs. Pinkham:

"For eight years I suffered from the most severe form of female troubles and was told that an operation was my only hope of recovery. I wrote Mrs. Pinkham for advice, and took Lydia E. Pinkham's Vegetable Compound, and it has saved my life and made me a well woman."

Mrs. Arthur R. House, of Church Road, Moorestown, N. J., writes:

"I feel it is my duty to let people know what Lydia E. Pinkham's Vegetable Compound has done for me. I suffered from female troubles, and last March my physician decided that an operation was necessary. My husband objected, and urged me to try Lydia E. Pinkham's Vegetable Compound, and to-day I am well and strong."

FACTS FOR SICK WOMEN.

For thirty years Lydia E. Pinkham's Vegetable Compound, made from roots and herbs, has been the standard remedy for female ills, and has positively cured thousands of women who have been troubled with displacements, inflammation, ulceration, fibroid tumors, irregularities, periodic pains, and backache.

Mrs. Pinkham invites all sick women to write her for advice. She has guided thousands to health. Address, Lynn, Mass.

Famed for its Smooth Castings

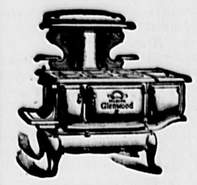

A Modern
Glenwood
"Makes Cooking Easy"
M. R. Loud & Co., So. Weymouth L. F. Bates, Weymouth

Staple, Standard Satisfaction
—AT—
E. C. BATES', BROAD STREET, EAST WEYMOUTH
Where you will find a well selected stock of Useful Articles for the season in addition to our line of
Blankets, Comforters, Spreads, Underwear, Hosiery, Boots, Shoes and Rubbers.

CHARLES HARRINGTON
—DEALER IN—
STAPLE AND FANCY
DRY GOODS
GLOVES AND HOSIERY. UNDERWEAR AND NOTIONS.
New and Seasonable Goods added Every Week.
Charles Harrington,
Commercial Street, near Jackson Square, East Weymouth.

UNKEADA BREAD FLOUR
80c per bag
Guaranteed to Make good White Bread
—AT—
Hunt's Market Grocery, WASHINGTON SQUARE.
Telephone 152-3

SOMETHING TO EAT.
For Yourself, Family and Friends.
—GO TO—
F. H. SYLVESTER'S,
—Dealer in—
Groceries and Provisions.
Also Vegetables of All Kinds.
P. S. New packs of Canned Goods Raisins and Prunes are arriving, daily.

Spring Cleaning is Here

For Wall Paper, Carpets, Rugs, Mats, etc. go to
Ford Furniture Company
Broad Street, East Weymouth
Telephone 6-2.

—ESTABLISHED 1905—
COOK'S PHOTO STUDIO
MAKERS OF
HIGH-GRADE PHOTOGRAPHS AND PICTURE FRAMES
STUDIO—729 Broad St., E. Weymouth

Laoc-COAL-Laoc
BEST QUALITY OF ALL KINDS ALL-RAIL ANTHRACITE IS SUPERIOR
CHARLES T. LEAVITT, H. M Successor to CURTISS COAL CO
Yard, Wharf St., EAST WEYMOUTH. Tel .21-2

WEYMOUTH GAZETTE
AND TRANSCRIPT

PUBLISHED EVERY FRIDAY BY THE

Gazette and Transcript Publishing Co.

WEYMOUTH, - MASS.

M. E. HAWES,
Editor and Manager.

Telephone 145, Weymouth.

Subscription Price $2.00 per year in advance.

East Weymouth Office: Washburn Block, corner of Broad and Shawmut Streets.

ENTERED AT THE POST OFFICE AT WEYMOUTH MASS., AS SECOND-CLASS MATTER.

FRIDAY, APRIL 10, 1908

Now you can belong to the Methodist church and dance, and why not, "The world do move."

Every farmer in Weymouth is invited to become a subscriber to the Gazette and Transcript. We will make our "On The Farm" department worth the price of subscription.

The State convention to elect delegates to the National convention to be held at Chicago in June, is now on in Boston, and people will have some interesting reading when it is over. Indications, however, are that there should have been a "Hague Peace Conference" some time ago.

If the Legislature of Massachusetts can get away from the State House without buying $1,500,000 of cheap land under the guise of "Park Reservations," it will do a good thing. We should leave something for posterity to do; the present generation has got about all the parks it can pay for.

Work has once more been resumed in digging a Cape Cod canal and this time from Barnstable to Buzzards Bay, but with it comes a new job for the Weymouth Historical society. In writing up the canal, Winthrop Packard claims Sandwich as the second oldest town in the state. Where is Weymouth?

To our correspondents and others who have articles for this paper. It is useless to mail us matter Thursday morning or noon, to arrive here at night or Friday morning and expect it to be used to any extent. One might as well plant peas Fourth of July morning an expect a crop for dinner on that day. We, of necessity go to press at 10 o'clock on Friday morning regardless of what is left over.

THE MERGER QUESTION.

House document 1368 which is now before the Legislature is a letter by C. S. Mellen, president of the N. Y., N. H. & H. R. R. to His Excellency the Governor and submitted by him to the house and reads in part as follows:

The New York, New Haven & Hartford Railroad Company, President's Office, New Haven, Conn., March, 19 1908.

Dear Sir:—In view of the report of the Commission on Commerce and Industry and the recommendations contained therein, I take this opportunity to make a statement with reference to the position of the New Haven Railroad on the so-called merger.

While this matter was the subject of investigation and consideration by a commission specially appointed by the Governor, the character of whose members and their standing in the community was such that their report should be entitled to great respect and carry great weight, we did not believe that we should attempt, by public discussion, the issuance of pamphlets or in any other way, to influence or prejudice public opinion. Had the report of the commission been adverse to the so-called merger, we should have been content to have dropped the matter there.

The majority of the commission has made a thorough investigation of the financial condition of both railroads, and has studied carefully the question of a unity of interests between the two systems, and recommends such unity as being consistent with the public interests.

Under these circumstances, we believe it right and proper now to state our position to the public.

The financial condition of the New Haven Railroad, and the wisdom of its expansion policy, so called, would seem to have been sufficiently passed upon as a result of the investigation made by the commission to be no longer a subject of serious doubt or comment.

First—As to what has been done, and the reasons for it: Interests identified with the New Haven Railroad have acquired and now hold 109,948 shares of stock in the Boston & Maine Railroad. This acquisition was not in defiance or evasion of any law of the Commonwealth but was open and aboveboard in every way, and in accordance with the advice of competent counsel, who have proved through long years of experience their knowledge of both the intent and meaning of the law, and who were influenced in their advice only by a desire to protect their clients from error and the consequent loss which might ensue.

The acquisition of stock in the Boston & Maine in the interest of the New Haven was in its inception purely protective. It was not the desire of the New Haven interests to acquire all, or even a majority; but the parties selling felt they should preserve to all a right to sell upon the same terms, and, as a measure of necessity and with much reluctance, assent was given.

This acquisition was made exactly as any other purchase of stock would be made in any similar business transaction,—there was nothing secret or surreptitious about it in any way. The purchase was not sought by the New Haven management, but the holders of the stock were themselves seeking a market. The larger part of such stock, before its purchase by the New Haven management, was not held in Massachusetts, but was held by parties resident in other states, who had the right to sell, as any other parties outside the jurisdiction of the Commonwealth had the right to buy. The persons who held it, for reasons sufficient to themselves, desired to hold it no longer, and, seeking a market, placed the sale in the hands of a firm of bankers in the city of Boston, who offered it to the New Haven management. The offer was at first declined, but reflection and the arguments advanced ultimately led to a different conclusion.

It was believed that the operation of these two systems in a common interest would result in economy in the companies' business, save both time and money to the patrons of each system, and would enable the New England railroad situation to be handled practically as a unit in the interests of New England, and in furtherance and protection of its interests as distinguished from the other interests of the railroads and territory west of the Hudson river.

New England is largely a manufacturing region: it produces comparatively nothing in the way of raw material; it is simply a transformation ground, where on the crude products of other localities are changed into merchantable form and then shipped to markets which are largely elsewhere.

It is essential that there should be here one strong and efficient transportation system, whose interests are wholly New England's, and whose prosperity is so bound up in the development and protection of New England's business that its necessities will be its best guarantee of efficiency, and its prosperity dependent upon a continuance of New England's prosperity.

ROYAL

BAKING POWDER

Absolutely Pure

The only baking powder made with Royal Grape Cream of Tartar

No Alum. No Lime Phosphate

School Committee.

At a meeting of the school committee held Tuesday evening, Miss Lydia M Chapman of Charlestown was elected teacher at the High school in place of Miss Louise R. Livermore, resigned. Miss Mary G. Fraser tendered her resignation to take effect May 1st. A substitute will be placed in this position for the remainder of the term.

The schools will close Monday, April 20, Patriots' Day.

Old Colony Club.

The Fogg opera house was filled yesterday afternoon with happy children, some of them from the South Weymouth schools, and some of larger growth. The stage was a real "Wonderland," whereon Lewis Carroll's immortal characters came and went just as they did when we first read "Alice." From the opening scene where Alice drinks from the magic bottle and makes the acquaintance or the caterpillar, to the court scene at the end, every detail was carried out just as a child would have it. The costumes were most cleverly designed and homemade, the scenery was adequate, and the action consistent. Altogether, the entertainment reflects great credit on its able manager, Mrs. Henry B. Reed. Children large and small will be glad to know that a second performance will be given on the evening of the Cemetery fair.

What Makes the Heart Beat?

Professor Jacques Loeb, the celebrated biologist, in his book, "Dynamics of Living Matter," has shown that a strip cut from the ventricle of the heart put in a solution of chloride of sodium will continue to beat for a number of days, until putrefaction sets in. He says this can be done with an ordinary muscle after it has been extirpated from the body. This would tend to prove that the heart is a chemical machine and that it is all due to chemical action. The muscular contraction is probably due to the substitution of sodium for calcium salts in the cells of the muscles.

The difficulty of this theory is that it does not explain the control of the muscles. It is plain that the problem of control is not solved by the chemical theory.

A Fair Chance.

Dressed in the latest and most approved motor cycling costume, with goggles all complete, the motor cyclist gayly toot-tooted his way by Regent's park toward the zoo. Suddenly he slackened, dismounted and said to a small, grubby urchin:

"I say, my boy, am I right for the zoo?"

The boy gasped at so strange a sight and thought it must be some new animal for the gardens.

"You may be all right if they have a spare cage," he said when he could find his tongue, "but you'd ha' stood a far better chance if you'd 'd a tail!"—London Answers.

Lewis Carroll's Humor.

An English magazine gives some amusing pieces of Lewis Carroll's humor from the forgotten pages of Oxford pamphlets. During the election at Oxford in 1865 he gave vent to the following Euclidean definition: "Plain superficiality is the character of a speech in which, any two points being taken, the speaker is found to lie wholly with regard to those two points." A note is also given on the right appreciation of examiners: "A takes in ten books and gets a third class; B takes in the examiners and gets a second. Find the value of the examiners in terms of books, also their value in terms when no examination is held."

Solicitous.

An old lady unaccustomed to traveling innocently seated herself in a first class carriage, although she only had a third class ticket. The guard, thinking she had made a mistake, popped his head into the carriage and inquired, "Are you first class, ma'am?"

"No, sir, not altogether," she replied, "but much brighter than I was, thank you."—London Scraps.

Cause For Worry.

"Did you have a good time at your musical?"

"No," answered Mr. Cumrox. "Every time the band played anything I enjoyed I got worried for fear it wasn't classical enough to be the money's worth."—Washington Star.

Willing to Help.

"I suppose old Cashman has more money than he knows what to do with?"

"Yes, but his wife and daughters are ready to supply the needed information."

A Martyr.

"Mamma, have I got to take a bath tonight?"

"I'm afraid you have, my dear."

"But I haven't done anything all the week to deserve it."—New York Life.

The Force of Habit.

A certain accountant is so devoted to his profession that when he has nothing else to do he casts up his eyes.

WEYMOUTH HISTORY.

An Abstract of Town Records from its Earliest Settlement.

CHAPTER XXVI

Town meeting, May 8th, 1727.—Joseph White chosen moderator. Several small parcels of town's common lands were allotted to individuals who had already fenced them in for various consideration and the following committee was chosen "to lay out the wood lot which was voted to the South Parish in Weymouth for the ministry in said parish." John Vining, Jr., John Vinson and Wm. Reed.

A motion was made that sixty pounds be raised for the maintenance of schools of which forty pounds should be for a grammar school for the whole town and twenty pounds for a writing school in the South parish. After much discussion a negative vote decided the question and the meeting adjourned to the 15th when it was "voted that the school should be kept in the same place as last year."

Special town meeting Feb., 1728.—Ezra Whitmarsh chosen moderator and the day spent in discussing wood and timberlands with the following result: "Voted that the Town will protect the wood standing or lying upon the Town's Commons or undivided lands and chose a committee consisting of Joseph White, Esq., John Torrey, and John Randall to prosecute all trespassers."

March 4th, 1728.—General town meeting of the Freeholders and other inhabitants. Joshua Torrey elected town clerk; Joseph White, Esq., treasurer; Joseph White, Esq., John Torrey and Samuel White, selectmen. The meeting also elected a long list of miaor officers.

Special town meeting March 29th.—"Chosen for trustees to receive the Town's part of the sixty thousand pounds of bills of credit to be issued out to the Towns in proportion to their taxes. Joseph White, Esq., Ebenezer Vinson and Abiah Whitmarsh."

"Voted that the trustees shall let out of the Town's part of the sixty thousand pounds to the inhabitants of Weymouth on the first day five pounds. And ten pounds on the second day that shall be appointed for that business."

"Voted that the trustees shall have ten pounds allowed them by the town for their trouble in letting out and taking in the Town's part of said money and whole management of the affair."

May 13th, 1728.—Gideon Tirrell elected representative to the General Court.

"Voted that the school shall not be moved." (There was a large amount of school talk then as now.)

"Voted for a committee to lay out the land granted to Dr. White and to lay out Nathaniel Ford's grant of a piece of land on Smelt Brook River for the convenience of building a wharf. Joseph White, Esq., Ezra Whitmarsh and Benjamin Dyer committee."

March, 1729, John Torrey elected town clerk; John Torrey, Capt. Joseph White and John Vining selectmen. Other usual officers elected and routine business with restrictions as to cattle, horses and sheep running at large discussed, with the largest freedom given to hogs.

May 12th, Gideon Tirrell was elected representative to the General Court and the meeting voted to loan him fifty-two pounds and ten shillings on account of his services the last year the same to be paid when he gets his money from the Province Court.

"Voted that Andrew Cushing and John Ripley may keep tavern this year."

July 21, 1729.—We find the first mention of a Jury list when Lt John Pratt, & John Green were drawn as jurors to serve on the next Superior Court.

At this meeting it was "Voted that the South precinct shall have the school one third part of the year they being at the charge of a School House for that precinct.

"Voted that the school shall be kept in the Town School House in the North precinct eight months in the year."

"General Town meeting of the Freeholders and other inhabitants of the town Feb. 2. 1730.—John White moderator, chosen town clerk Joseph Torrey in the room of John Torrey late town clerk deceased.

"Voted whether the Town will choose agents for to meet with the agents of Scituate, Hingham, Hull. Brantry, Hanover and Abington to treat with said agents respecting a new country, it passed in the affirmative."

The agents chosen were Andrew Cushing, Thomas White and Benjamin Dyer.

March 7th, 1736.—At this annual March meeting Thomas White was elected moderator; John Torrey town clerk; Benjamin Dyer treasurer; Thomas White, Adam Cushing & John King selectmen.

The meeting resolved itself into a land agency and several important allotments and sales of public lands was the result.

Special town meeting May 12.—Voted the school must remain as it is and fifty pounds was appropriated for its support."

"Voted whether the town will buy of the proprietors of the fish way which they have purchased and made for the fish up the river by Samuel Bates & through the mill dam into Whitman's pond so to be the Town's property forever."

"Voted by the Town that Capt. Enoch Lovell, Ezra Whitmarsh and Thomas White be a committee to take a lawful deed of the fish way through the mill dam into Whitman's pond in behalf of the town that it may be the town's property."

SOUTH WEYMOUTH.

—Mr. and Mrs. Archie Dam have moved to Reed street in Rockland.

—The Owl basket ball team defeated W. H. S. '11 Saturday afternoon, in the gymnasium of the church. The score was 16 to 5. Bates for the winners and Wall for the losers were the stars of the game.

—A large number attended the Dewey whist party in Tirrell's hall last Tuesday evening. The Braintree book was awarded to Benjamin T. Tirrell.

—The Cafe Terea supper and entertainment held in the vestry of the Second Universalist church last evening and was very well patronized.

—Clark Reed of Phillips Andover Academy, is spending his vacation with his parents, Mr. and Mrs. Henry B. Reed on Columbian street.

—The Wampatuck club of Hingham was the guests of the Norfolk club last Friday evening. A large delegation came up from Hingham and several matched games of bowling, pool, billiards and whist were played.

—Box 52 was sounded Sunday noon, for a large forest fire which started in Hingham and spread into Weymouth. Several cords of hard wood were destroyed.

—At the regular monthly meeting of Hook and Ladder 5 last Tuesday evening in Engine hall the following officers for the ensuing year were elected: Captain, John F. Flynn; first lieutenant, Charles A. Vining; second lieutenant, Michael Allen; clerk, Jere Leahy and steward, Thomas F. Brady.

—Box 51 was pulled in Tuesday calling the department to grass fire on Pleasant street. It was a needless alarm and the party who set the fire, did so without permission from the engineer.

—The window of H. W. Barnes' store is very tastily decorated for her millinery opening this week.

Union Church Notes.

A vesper service will be held at the church Sunday afternoon at 5 o'clock. There will be special music and Rev. James L. Tryon of the American Peace society will speak upon the "Outlook for the World's Peace."

On Tuesday evening the Ladies' Social circle will serve a supper in the vestry at 6.30. The annual parish meeting will be held at 7.45 and full reports of the year's finances will be given.

Thursday evening the pastor in the course on Christian Thought in the Light of Modern Psychology will speak upon "The New Life and its Use."

Old South Church Notes.

The annual meeting of the society was held on Wednesday evening, and the work of the year reviewed, and plans considered for the future. George C. Torrey, Clarence W. Fearing and C. Arthur Loud were chosen trustees, and Frank E. Loud, clerk and treasurer.

Dea G. B. Loud has been chosen delegate, with the pastor, to represent the church at the 25th anniversary of the Quincy Point church to be held today and next Sunday.

The Ladies' Aid society holds its monthly meeting in the vestry today at 2 o'clock with a social gathering this evening.

The annual meeting and reunion of the church will be held next Tuesday evening with supper and social from 6 to 7.45 o'clock, and reports, elections and business following.

Next Thursday evening Rev. George S. Anderson, for fourteen years pastor of the Highland church, Somerville, will preach in the vestry. Mr. Anderson was the leader in tent meetings held here in 1892.

LOVELL'S CORNER

—Miss Edna Peirce of Cambridge, has been visiting Miss Eva Hunt.

—Miss Helen Pratt is substituting for Miss Louisa Spence at the Pratt school.

—Arthur Newcomb, the young son of Silas Newcomb is ill with scarlet fever at his home.

—Miss Maria Hawes attended Conference at Bristol, R. I.

—Raymond Hunt is visiting Frank Blanchard of Nash street.

—Miss Florence Pratt and Miss Maria Hawes are at home for their spring vacation.

—Master George Coleman of Dorchester is visiting his grandparents, Mr. and Mrs. George Crosby.

—Mrs. Josephine Rea is visiting relative here.

—Mrs Ellen Pratt and Mrs. Lester Bates and children have been visiting friends here.

—Mr. and Mrs. Joseph Hawes and chileren of Dorchester, have been visiting his parents.

—Mr. Inkley is confined to the house by sickness.

Search the Scriptures, cannot be too thoroughly impressed upon the mind, as the Bible is a vast repository of historical information and of moral instruction, and if better known might be better appreciated. If many who profess to hold it in such reverential regard, could only be persuaded to accept the teachings of Jesus and his disciples as a guide in the walks of life, we might with more confidence look forward to the anticipated millenium.

Have you tried SCOTCH OAT CAKES?

Their nutritive qualities, pure ingredients, and careful preparation, make them especially valuable at this season of the year. They make good, rich blood that overcomes the "Spring" feeling.

AN IDEAL FOOD FOR CHILDREN

Weston's Bakery

WM. M. JENKINS, Proprietor

135 Summer Street, Boston, Mass.

Telephone Oxford 1140

Formerly on Lincoln St., under U. S. Hotel

OFFICE HOURS
9 to 12 a. m. 1 to 6 and 7 to 8 p. m. Sunday 10 to 1

'PHONE CONNECTIONS

Dr. Willard B. Coy
DENTIST

PHOENIX BLOCK ROCKLAND, MASS.
Successor to Dr. H. E. McNally

HIGH SCHOOL NOTES.

Prof. Howard E. Griggs has been secured by the school committee for the coming graduation exercises.

The visitors this week are as follows: Mrs. F. E. George, Brattleboro, Vt., Hawthorne Cate, S. C. Beane '07, Mrs. Elias B. Marther, Whitman, Mrs. E. U. Jackson, Chatham.

The first game of the season was played Tuesday on Reed's field between the Boston English High and the local nine. The game resulted in a victory for the Boston boys by superior batting and fielding. The Weymouth nine was greatly handicapped owing to the crippled condition of Lovell, who was injured early in the game causing him to lose many hard plays.

The following baseball schedule has been issued by Manager Tirrell:

April 11, Wakefield at Wakefield.
April 15, Hyde Park at Hyde Park.
April 20, Alumni at Weymouth.
April 22, Dorchester at Dorchester.
April 25, Bridgewater at Bridgewater.
May 2, Brighton at Weymouth.
May 5, Hingham at Hingham.
May 9, Woburn at Woburn.
May 12, Abington at Weymouth.
May 15, Roxbury High at Weymouth.
May 20, Cambridge Latin at Weymouth.
May 22, Thayer Academy at Braintree.
May 26, Hingham at Weymouth.
May 28, Abington at Abington.
June 4, East Boston H. S. at Weymouth.
June 9, Milton at Milton at Milton.
June 13, Mechanic Arts at Weymouth.

DELORY '08.

Daughters of the American Revolution.

Susannah Tufts chapter D. A. R., held its regular monthly meeting Monday, March 30, in the Dorothy Q house, Quincy, with members and guests to the number of fifty present. The regent, Mrs. A. G. Bowditch, presided at the business meeting which opened as usual with the singing of America. $5.00 was voted towards the preservation of the Royall house, Medford, also $5.00 to buy a trunk for a traveling library to be sent among the mountaineers of Kentucky.

As a result of the recent birthday party, the chapter has $86.00 and it was voted to take from the treasury sufficient money to make up the amount to $100 and send as the chapter's contribution to Memorial Continental hall.

The business disposed of, all adjourned to the kitchen where Mrs. George G. Saville of Quincy, Mrs. Walter Jones of Wollaston and Mrs. Frank Sears of Brockton, the hostesses, served tea, cakes and homemade candles from old china and pewter. The bright wood-fire in the large fireplace lighted up the many old-time furnishings of the room, while Mrs. Andrews, the genial care-taker of the house, told tales of the noted people who had met in that kitchen, and then went from room to room telling of the happenings in each.

All declared this one of the most delightful of the many delightful meetings of the year, and several of the guests expressed the wish to become members of the chapter. The next meeting will be with Mrs. F. T. Cate Monday, April 27th.

Monday Club.

The annual Children's Day of the club was celebrated on Saturday, April 4. A large number of children were in attendance. Mr. Ray Newton of Boston furnished the entertainment which consisted of an exhibition of magic or sleight-of-hand. The various features of the performance were watched with great interest by the children and most of the "grown-ups" as well.

After the entertainment ice cream and cake were served to the guests of the afternoon.

On Monday, April 6, the regular meeting of the club was held in the Congregational church, East Weymouth. On this occasion the club had as its guests the teachers of the town, the superintendent of schools, the school board and the clergymen of the town and their wives. Miss Bessie H. Bates, accompanied by Miss Ethel F. Raymond, sang very beautifully "The Lost Chord" and "Just for Today."

The speaker of the afternoon was Prof. Bliss Perry, editor-in-chief of the Atlantic Monthly. Prof. Perry is a very interesting speaker and his subject, "Literary Fashions," was one which was full of interest to all lovers of reading.

The next meeting on April 20 will be the annual meeting and will be the last meeting of this season.

House Cleaning Time

There is a certain time each year
When men sometimes forget;
And say some things so forcibly
They afterwards regret.

That time is when the wife begins
To clean the house for you;
So that the old house seems once more
Almost as good as new.

'Tis then you have the hardest time
To get enough to eat;
For mother cannot get the time
To cook a piece of meat.

Then you should call the baker in
For bread, doughnuts and cake;
And Geo. L. Whitcomb is the man
Who does these good things muke.

WHITCOMB
EAST WEYMOUTH

NOTICE IS HEREBY GIVEN that the subscriber has been duly appointed Administratrix of the estate of CHARLES W. HAYDEN late of Weymouth, in the County of Norfolk, deceased, intestate, and has taken upon herself that trust by giving bond as the law directs. All persons having demands upon the estate of said deceased are required to exhibit the same; and all persons indebted to said estate are called upon to make payment to HARRIET HAYDEN, Administratrix.

31 King Avenue, Weymouth, Mass.
April 1, 1908. 3-5

Commonwealth of Massachusetts.

Norfolk, ss. PROBATE COURT

To the heirs-at-law, next-of-kin, creditors and all other persons interested in the estate of JAMES E. McCUE late of Weymouth, in said County, deceased, intestate

Whereas, a petition has been presented to said Court to grant a letter of administration on the estate of said deceased, to Margaret M. McCue of Weymouth or to some other suitable person.

You are hereby cited to appear at a Probate Court to be held at Quincy, in said County of Norfolk, on the thirteenth day of May, A. D. 1908, at nine o'clock in the forenoon, to show cause, if any you have, why the same should not be granted.

And said petitioner is hereby directed to give public notice thereof by publishing this citation once in each week, for three successive weeks, in the Weymouth Gazette, a newspaper published in Weymouth, the last publication to be one day at least before said Court.

Witness, James H. Flint, Esquire, Judge of said Court, this third day of April in the year one thousand nine hundred and eight.

3-5 JOHN D. COBB, Register.

Without Alcohol

A Strong Tonic	Without Alcohol
A Body Builder	Without Alcohol
A Blood Purifier	Without Alcohol
A Great Alterative	Without Alcohol
A Doctor's Medicine	Without Alcohol
Ayer's Sarsaparilla	Without Alcohol

We publish our formulas
We banish alcohol from our medicines
We urge you to consult your doctor

Ayer's

Ayer's Pills are liver pills. They act directly on the liver, make more bile secreted. This is why they are so valuable in constipation, biliousness, dyspepsia, sick-headache. Ask your doctor if he knows a better laxative pill.

—Made by the J. C. Ayer Co., Lowell, Mass.—

WANTS, FOR SALE, TO LET, etc.

Four lines or less under this head, only 25 cents each insertion; each extra line 10c. Count eight words to a line.

No ads. accepted in this department unless accompanied with the cash.

EGGS FOR SETTING.—From a heavy laying strain of B. L. Reds. 50c per 13, $3.50 per 100. W. W. Clapp, 19 Walnut Ave, Weymouth 3-1f

FOR RENT—House 7 rooms, in good condition, very central. (North St.) $11 per mo. H. Walker Pratt, N. Weymouth. 3-1f

FOR SALE.—Two Cyphers Brooders and Incubators, nearly new. Apply to F. H. Chandler, 119 Summer Street. 52 tf

FOR SALE.—A Greenhouse property on Middle st., East Weymouth with small cottage in rear. Out of repair; but can be made a profitable investment. Call or address M. P. Carey 73 Broad street, East Weymouth. 2tf

FOR SALE OR TO RENT.—A Cottage House of seven rooms. For further particulars inquire at 35 Front St., Weymouth. 2-4

FOR SALE.—White Cedar Posts, all sizes and lengths. Frank H. Holmes, East Weymouth. Telephone 166-4. 2tf

TO LET—109 North street, Weymouth Heights 7 rooms and Bath; Laundry and extra toilet in Basement, new furnace, electric lights, hardwood floors. Apply W. H. Hunt, 9 Middle street, Weymouth Heights. 3-1t

TO LEASE.—Furnished house of nine rooms. It is just finished and has all modern improvements. Adress Q care of this paper. 1tf

WANTED.—Dress Making by E. Lowe, 47 Quincy Ave., East Braintree. 3-4

WANTED. People to know that it costs only 25 cents to make known their wants in this column.

HENRY M. FORD

Formerly Manager of the JOHN FORD CO.

Funeral Director and Undertaker

Office, 164 Broad St.

Residence. 136 Broad St.

Tel. Wey. 95-2

"King Oak Uplands"

House Lots for Sale, land high and dry a few steps to Middle Street, near High School, choice, select, with restrictions, 3 lots sold already a cozy retreat.

H. WALKER PRATT
No. Weymouth 9 1

South Shore Co-operative Bank.

MEETINGS First Monday of Each Month.

At Royal Arcanum Hall, at 7.30 P. M.

Money to Loan at Each Meeting on Mortgages of Real Estate.

Minimum Rate of Interest, 5 per cent per annum.

For Information, or Loans between the meetings, apply to

CHAS. G. JORDAN, Sec'y-Treas.
Weymouth, Mass.

Annual Meeting

The Annual Meeting of the Corporation of the

East Weymouth Savings Bank

for the election of officers and for the transaction of any other legal business, will be held at the rooms of the Bank on MONDAY, APRIL 13, 1908, at 7.30 o'clock, p. m.

John A. Raymond, Clerk.
East Weymouth, April 6, 1908 3-1t

H. WALKER PRATT
No. 1 Sea St., No. Weymouth

HOUSE, "All Improvements"—10 or more rooms in perfect condition. Nearly 10,000 sq. ft. of land. Ocean not far removed. A beauty. $5,000. Finely located.

ONE of 7 rooms, bath, furnace heat, nearly new. A bargain at $2,400.

ANOTHER, 8 rooms and bath, electric lights and improvements, furnace, 100x50 lot, $2,600.

A COZY HOME on Bridge street, 7 rooms, $2,200 buys it. Easy terms.

A CHEAPER HOME, 6 rooms, 4 minutes to "Old Ocean." $1,700 terms.

HOUSE, with barn, at Beach, nearly new, $1,300.

HOUSE on line of electrics for sale. Improvements. $1,600. For rent, $16.

A SPECIALLY DESIRABLE HOME. House, 10 rooms, 1-2 acre of land, fruit and ornamental trees, shrubbery, etc. Everything in fine order, $2,600. Also one-acre farm, $2,100. Good buildings.

FIVE ACRE TRACT OF LAND, (no buildings) $1,200. Best view in North Weymouth.

HOUSE, BARN AND LOT of 30,000 sq. ft. of land, 7 rooms, $3,200.

DESIRABLY LOCATED HOUSE LOTS, $25 down only. Own a home. Others.

AN ELEGANT HOUSE—7 rooms, all improvements, on main st., perfect condition—price $3000

JOHN S. WILLIAMS

Funeral Director and Undertaker

Residence: 44 Front Steeet, Weymouth

Telephone 129 Weymouth

Office at South Weymouth

Telephone 132-3

Without Alcohol

A HORSE BLANKET might keep one warm, but it would hardly satisfy the self-respecting man as to style and fit.

To a certain extent, clothes express the measur of the man. The fit and style, the neat, tasty effect, the character, that the expert tailor puts into your Spring Overcoat or Suit, is to be an expression of your taste and judgement.

We have all the facilities for furnishing you just such clothing—finest quality of stylish fabrics and the Morton cut and fit.

Call and leave your measure on your way to the South Station.

3 High Street Boston — **Morton, TAILOR.** — Corner Summer Street

Easter is Coming

and you want to keep up with the latest styles, if you do call in at A. S. Berkowitz where you can buy the latest thing out. Our Spring Line of Dress Shirts, Collars and Neckwear are the latest and best on the market. We are also ready to take your spring orders for suits, overcoats etc.

Clothing cleaned, pressed, dyed and repaired. Alterations neatly done.

A. S. BERKOWITZ

816 Broad St. Tel. 49-3 Weymouth East Weymouth

TO LET

At Weymouth Heights

House 7 Rooms and Bath, Set Tubs, Furnace and Range, Hardwood Floors on first story; Fireplace in parlor; Electric Lights in every room. 3 minutes from railroad station, church, store and school; on line of Quincy and Boston trolley:

LOT CONTAINS OVER 10000 SQ. FT.

Several large shade trees and shrubs. House ready for occupancy. For terms and inspection apply to

Wm. F. Hunt, 9 Middle St., Weymouth Heights
Telephone 85-7 3-4

What Women Need

Something to put the blood in good order when they are pale and weak; something to clear the complexion when it is sallow or muddy; something to strengthen the digestion when food disagrees; something to tone the nervous system when it is depleted. That something is

Beecham's Pills

A natural and sufficient remedy for the weaknesses and derangements so common among women. A course of these pills will relieve congested conditions, dispel depression, act mildly on the bowels, stimulate the liver, increase the red corpuscles in the blood, and strengthen the functions of the several organs.

For backache, lassitude, low spirits, dizzy spells, weak nerves and all debilitated conditions, Beecham's Pills are

The Right Remedy

In boxes with full directions, 10c. and 25c.

Saturday Matinee

Foggs Opera House
South Weymouth

April 11, 2.30 p. m.

CAST OF CHARACTERS

Earl of Dormcourt.....Miss Craibe
Cedric Errol, Lord Fauntleroy.....Mrs. Scotcher
Mr. Faversham, a solicitor....Miss Deane
Mr. Hobbs, a grocer.....Mrs. Wagner
Dick, a bootblack.....Mrs. Smith
Higgings, a farmer.....Mrs. Forbes
Thomas, a footman.....Mrs. Conant
Mrs. Errol, (dearest).....Mrs. Field
Mina.....Miss Tower
Mary.....Mrs. Curtis

All Seats Reserved
25c and 35c
No Men Admitted

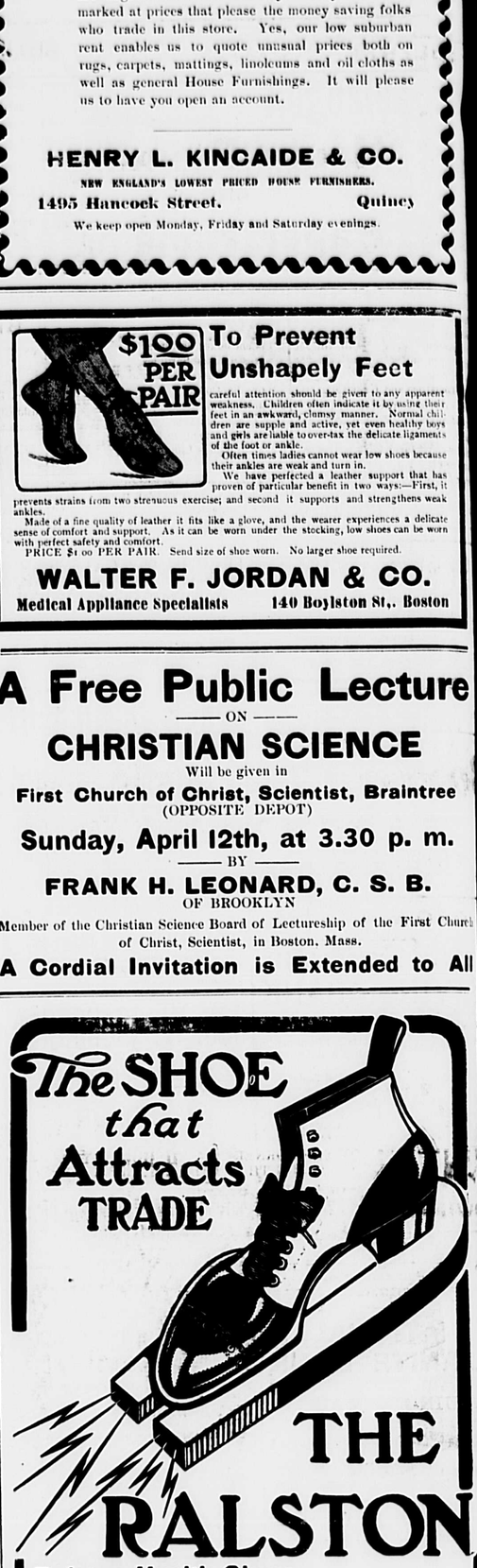

Rugs and Floor Coverings

One would scarcely think of finding over a thousand rugs to choose from in any suburban store, but this store of ours is an unusual store. Yes we have over a thousand rugs of various sizes and attractive designs. They have been carefully selected from the largest mills in the country. They have been marked at prices that please the money saving folks who trade in this store. Yes, our low suburban rent enables us to quote unusual prices both on rugs, carpets, mattings, linoleums and oil cloths as well as general House Furnishings. It will please us to have you open an account.

HENRY L. KINCAIDE & CO.

NEW ENGLAND'S LOWEST PRICED HOUSE FURNISHERS.

1495 Hancock Street. Quincy

We keep open Monday, Friday and Saturday evenings.

$100 PER PAIR

To Prevent Unshapely Feet

careful attention should be given to any apparent weakness. Children often indicate it by using their feet in an awkward, clumsy manner. Normal children are supple and active, yet even healthy boys and girls are liable to over-tax the delicate ligaments of the foot or ankle.

Often times ladies cannot wear low shoes because their ankles are weak and turn in.

We have perfected a leather support that has proven of particular benefit in two ways:—First, it prevents strains from two strenuous exercise; and second it supports and strengthens weak ankles.

Made of a fine quality of leather it fits like a glove, and the wearer experiences a delicate sense of comfort and support. As it can be worn under the stocking, low shoes can be worn with perfect safety and comfort.

PRICE $1 00 PER PAIR. Send size of shoe worn. No larger shoe required.

WALTER F. JORDAN & CO.

Medical Appliance Specialists 140 Boylston St., Boston

A Free Public Lecture

ON

CHRISTIAN SCIENCE

Will be given in

First Church of Christ, Scientist, Braintree
(OPPOSITE DEPOT)

Sunday, April 12th, at 3.30 p. m.

BY

FRANK H. LEONARD, C. S. B.
OF BROOKLYN

Member of the Christian Science Board of Lectureship of the First Church of Christ, Scientist, in Boston, Mass.

A Cordial Invitation is Extended to All

Ralston Health Shoes

not only attract trade but they also hold it. We've proved it!

Why do they do it?

1st. Because Ralstons have no superiors in style and workmanship among shoes that sell for anywhere near the same price.

2d. Because of the anatomical construction of Ralston lasts (shaped like the bottoms of your feet) they have no equals in fitting qualities. Ralston needs no "breaking in."

3d. Ralstons wear longer and retain their shape longer because aside from the superior materials which they certainly contain, they fit properly and there is no undue strain on any part.

We'd like to show you our Fall Styles.

CEORCE W. JONES, Quincy.

IT'S ABOUT NOW

We're quite confident that it's about now that Spring Clothes Thoughts are lounging about in your mind. We want to CLOTHE YOU this Spring—indeed we do—and we offer you

The Brightest and Best Clothes the Market Affords.

The middle aged or conservative man can find garments that in cut, style and fabric are just to his liking, while the dapper young fellow can find clothes as "chic" as his heart can desire. Suits, Top Coats, Rain Coats, Trousers Fancy Vests from the hands of makers that know how. Our prices are always pleasing when we show the garment at the price. A call would afford us much pleasure. Remember the place.

F. D. FELLOWS CO.

RELIABLE CLOTHIERS, HATTERS AND FURNISHERS.

1387 HANCOCK STREET

City Square, - Quincy, Mass.

BOSTON CASH MARKET

This is our Third and Best Easter Offering.

THIS IS A SPECIAL FOR THIRTY DAYS.

30 DAYS **SPECIAL** 30 DAYS

Prices on Products have dropped 20 per cent.

SPECIAL

ee all you can get for 25c

ottles Columbia Catsup,	25c
ney Prunes,	3 lb. for 25c
mpbell's Soups,	3 cans for 25c
et Corn,	3 cans for 25c
	3 quarts for 25c
	3 packages for 25c
aker Berries,	3 packages for 25c
aker Rice,	3 packages for 25c
ol Will Soap,	7 bars for 25c
st Rice,	3 lb. for 25c
Strawberries,	2 for 25c
ney Cookies and Crackers,	2 lb. for 25c
k Crackers,	3 lb. for 25c
mmon Crackers,	4 lb. for 25c
ns Sugar Corn and 1 Sweet Peas,	25c
ns Sweet Peas and 1 can Corn,	25c
ns Best Tomatoes and 1 can Corn,	25c
b. cans Pressed Corned Beef for	25c
kages of any kind of Spices for	25c
kages of Corn Starch,	25c
kages Elastic Starch,	25c
Lump Starch,	25c
wer and Garden Seeds, 4 10c pkgs.	25c
" " " 7 5c pkgs.	25c
ge Navel Oranges, dozen.	25c
Lemons,	25c

6 quarts Onions,	25c
4 lb Bermuda Onions,	25c
6 lb. Spanish Onions,	25c
3 packages Mince Meat,	25c
3 lb. German Hamburger,	25c
2 lb German Frankfurts,	25c
2 1-2 lb. best Pork Sausage,	25c
2 lb. Pressed Corned Beef,	25c
2 lb. Pressed Ham,	25c
2 lb. Minced Ham,	25c
4 lb. Pickled Tripe,	25c
15 lb. Yellow Turnips,	25c
10 lb. Parsnips,	25c
10 lb. Carrots,	25c
10 lb. Cabbage,	25c
Best Boneless Codfish, 2 boxes for	25c
Gilded Dome brand Codfish, 2 boxes	25c
3 packages Shredded Fish,	25c
3 lb. loose Cod,	25c
2 cans best Salmon,	25c
3 15-cent boxes Sardines,	25c
2 boxes Smoked Sardines,	25c
Weymouth Eggs, dozen	25c
All our 50c Coffee,	25c
1-2 lb. 60c Tea,	25c
1 lb. of our 40c Tea.	25c
3 packages Luncheon Halibut,	25c
3 cans of Fancy Lima Beans,	25c
4 1-2 lbs. Sugar,	25c

Sugar Cured and Skin-back Hams,	11½c
Smoked Shoulders,	9c
Fresh Shoulders,	9c
Corned Shoulders,	9c
Salt Spare Ribs,	9c
Best Breakfast Bacon,	14c
Pure Lard,	11c
Clear Fat Pork,	9 1-2c
COTTOLENE, 2 lb. pails 23c; 4 lb. pails, 45c; 10 lb. pails, $1.15	

Fresh Meats

Short Legs Lamb,	12 1-2c to 15c
Short Cuts of best Rump,	25c
Sirloin Steaks,	15c to 20c
Beef to roast,	10c to 15c
Corned Beef,	5c to 12c

Remember that we cut our own Beef. All our beef is Heavy Western Beef. We do not buy second-hand pieces.

Butter and Eggs

XXXX Creamery Butter,	5 lb. $1.60
Good Butter, (what others call best we call second)	5 lb. $1.45
Dairy Butter, for cooking,	25c lb.
Mild Cheese,	18c lb.
Fresh Cape Eggs,	24c doz.
Fresh Maine Eggs,	22c

FLOUR

Wholesale and Retail. We carry twelve different brands, from 75c to 90c by the bag; from 86 to 87 by the barrel.

How Do They Do It? Is The Question

We buy for cash and get our discount, and sell for cash; which thereby enables us to give the customers their discount. Our customers do not need to be overcharged to make good a neighbor's bad bill.

Open Every Evening. We shall not close Wednesday afternoons during the Summer.

Telephone 116-5 Braintree

All Orders Delivered Free within ten miles.

Boston Cash Market

Washington Square, Weymouth

Do not destroy this bill, as it is a money-saver for you, and remember we give Legal Stamps with everything.

CROWING!
CROWING!!
CROWING!!!

Our EASTER POST CARD sales are immense, and our EASTER POST CARDS are more than immense—quality and quantity considered—we guarantee you NOW more than 500 different designs, and not a poor card in the lot.

POPULAR PRICES
2 for 5 cents, 5c and 10c
"Mostly Two For Five"

THAT'S
"HUNTS" ON THE CORNER E. WEYMOUTH. **Geo. H. Hunt & Co.**
The Post Card Store
CROWING CROWING CROWING

Lamson & Hubbard **Spring Hats** at **C. R. Denbroeder's**

734 Broad St. East Weymouth

Spring Styles

LAMSON & HUBBARD .	$3.00
BEDFORD . . .	$2.50
SOFT HATS .	$2.00 and $2.50

Our Spring Samples for Suits are ready and we are prepared to make you a good Tailor-made Suit for $16.00 and upwards.

Cleaning, Pressing and Repairing our Specialty

The BROMAN-GELON demonstration this week is a grand success, and I wish to thank my customers for their assistance and encouragement.

We carry the Best Butter in Town

Everett Loud, Jackson Square, East Weymouth.

Telephone 941-2

WHEN SPRING CLEANING YOU FIND YOU ARE IN NEED OF

A NEW CARPET, LINOLEUM or MATTING,

Your Furniture Repaired or Something New to take its place, a New Mattress or your Hair Mattress Made Over, remember that

W. P. DENBROEDER,

738 Broad St., East Weymouth

CAN FURNISH YOU COMPLETE

WEYMOUTH AND EAST BRAINTREE

—An alarm from Box 125 Saturday forenoon called the department to a brush fire on Liberty street, and the alarm from Box 27 Monday afternoon was for a fire in the woods off Quincy avenue.

—Mrs. Joseph Long of Clinton has been visiting her mother, Mrs. Maria Hart of Hart avenue.

—Thomas Hennessey and Joseph Condrick, students at Tufts Medical school, are having a vacation this week.

—Mrs. J. H. Edgerley and Miss Margaret Edgerley of Newton have been visiting Judge and Mrs. James H. Flint.

—Phillip Bourke has been home for a few days from Concord, N. H., on a visit to his parents, Mr. and Mrs. C. Bourke.

—The members of Division No. 6, A. O. H., will attend Holy Communion in a body at the church of the Sacred Heart next Sunday, Palm Sunday forenoon.

—Mrs. Kate Pierce Thayer has bought the Tufts estate on Commercial street of Mrs. Julia Linton of Brooklyn, N. Y.

—Edward O'Connor, a native, and up to within two years a resident of this place, died last Friday, aged 33. A widow and four children survive him. The funeral was held at the home of his parents, Mr. and Mrs. Michael O'Connor, in Brockton last Sunday afternoon. The remains were brought here and interred in the family lot at St. Francis Xavier cemetery.

—John H. Coffey started Sunday on a business trip through the west.

—Mrs. George M. Davis and son have gone to Whitman for a month's visit.

—Miss Vira Bates has been entertaining her cousin, Miss Mila Bates of Quincy.

—Charles A. Clapp started Wednesday on a business trip; he will go west as far as California.

—The Union Veteran Firemen's association will hold a play-out and entertain the members of the Jamaica Vets.' association Monday, April 20.

—Eminent Sirs William S. Wallace and David J. Pierce, on the staff of the Grand Inspector General, inspected Cambridge Commandery, Knights Templars, last Friday evening.

—The T. C. K. club held a business meeting and social with Miss Olive M. Dowd at her home on Washington street Tuesday evening.

—The remains of the six-day-old son of Mr. and Mrs. John McIsaacs of Brockton were brought here Monday and interred in the family lot at St. Francis Xavier cemetery. The many friends of Mrs. McIsaacs will be pleased to learn that she is recovering from her severe illness.

—The quarterly convention of the Old Colony association of Universalist churches will be held at Norwell Wednesday, April 29.

—At the whist party held at the residence of Mrs. Gayton Eddy, Broad street, Monday evening under the auspices of Crescent Lodge of Odd Ladies, the prizes were won by Mrs. Tisdale, Mrs. M. E. Lang, Miss Annie Connell, Adolph Poole, Francis E. Munroe and William Orr.

—The schools closed again Monday afternoon to enable the teachers to attend the meeting of the Monday club.

—Mr. and Mrs. H. A. Stockwell of Claremont, N. H., former residents, have been in town this week.

—Asa K Binney is serving on the grand jury at Dedham this week. Edwin F. Sterling is taking his place at the Hunt school.

—Mrs. Mary A., wife of Orsce W. Allen, died suddenly last week in Braintree. Mrs. Allen was a daughter of the late Moses Faxon and mother of Mrs. Helen Allen Hunt of this place.

—Rev. Frederick R. Griffin, minister of All Souls' Church, will preach for them next Sunday morning at 10.30. First session of the kindergarten class, in charge of Miss Elizabeth B. Pray, at 10.30. Second session of this class 11.45. Regular Sunday school session at 11.45. Adult class, in the minister's room at 11.50. Vesper service will be held at 4.30 Sunday afternoon. All are cordially invited to these services.

—Sidney Hancock of Marlboro is visiting his grandparents, Mr. and Mrs. James Hancock.

—George B. Pray of Quincy died suddenly in Boston Monday, aged 78. Mr. Pray was well known to every veteran fireman in the state. He was a former foreman of the old Vulture Engine company and the past few years had been connected with the Stars of Jamaica.

—The annual meeting of the Village Cemetery association was held at Arcanum hall Wednesday evening, and the following officers were elected: William S. Wallace, president; George P. Niles, vice-president; Francis M. Drown, secretary and treasurer; Frank I. Sherman, auditor; George H. Bicknell, Dr. C. P. Whittle, Joel F. Sheppard and Edward E. Richards, directors. At the meeting of the board of directors, George H. Bicknell was elected superintendent of grounds.

—As next Sunday will be Palm Sunday it will be properly observed at Trinity church. The service and music will be in harmony with the day and in the morning Rev. William Hyde will preach on "The Changing Multitude of Palm Sunday," and in the evening on "The Children's Palm Sunday." The church will be decorated with palms in honor of the day.

—The Bible class under the instruction of Rev. William Hyde will meet on Monday evening at 8 p. m. with Mrs. James H. Flint on Front street.

—Lenten service in Trinity church on Friday at 7.45 p. m.

—Delphi Temple, P. S., observed its first anniversary Monday evening with an entertainment and banquet at Pythian hall. The entertainment was furnished by talent from the Institution for the Blind, of Boston, and consisted of vocal and instrumental music and readings.

—Mayflower Chapter, Order of the Eastern Star, held a regular meeting Tuesday evening and initiated three candidates.

—James Johnson, gateman at the Quincy Avenue crossing, is at his post again after being confined to the house for several weeks with a sprained ankle.

—David J. Pierce is ill with an attack of pneumonia.

—Tomorrow—Saturday—opening and souvenir night at Vaughan & Price's new ice cream parlor, Washington square. Don't forget.

—William J. Stevenson of Quincy avenue and Miss Isabelle G. Hueston of Braintree were married at Christ church, Quincy, last Saturday. The families of the bride and groom and a large number of friends were in attendance.

—Mrs. Celia Rogers Dunn of Dorchester, formerly Dorothy Stevenson, Quincy avenue, is at the home of her parents, Mr. and Mrs. C. Stevenson recovering from an attack of brain fever.

Union Church Notes.

The Union church of Weymouth and Braintree will hold special services during Holy Week as follows: On Sunday April 12 the pastor will preach a special Palm Sunday sermon on "The Kingship of Christ." The Universalist church will unite with the Union church in holding four special services. On Tuesday and Wednesday April 14th and 15th Rev. M. S. Nash will have charge of the services, preaching on Tuesday and Wednesday or furnishing some noted speaker. On Thursday evening Mr. Cochrane will preach on "Christ before Pilate and Pilate before Christ." On Friday evening April 17th, Rev. C. F. H. Crathern of South Braintree will preach on "He saveth others, Himself He cannot save." These services will begin at 7.30 o'clock and the public is cordially invited. Our purpose is to honor the Saviour of the world by dwelling reverently in the atmosphere of the sacred events of His passion. Everybody will be welcomed.

ORIENTAL RUGS.

Why Those That Are Made by Hand Work Cost So Much.

The simple apparatus is still in use in outlying districts—home dye tubs filled with colors extracted from sheep's blood, larkspur, indigo, tumeric, saffron, mulberry, walnut husks, brass combs for carding and distaffs whirled by hand. Between two sticks held horizontally by supports at the ends are strung threads drawn taut, harp fashion. Then worsted yarn is passed over and under the strings twice. Songs are sung—songs transmitted from old to young, so ancient, some of them, that they are in a lost language—and these songs tell the weaver what colors to tie in as she progresses with the pattern. Each district has its own patterns and songs. After each knot the ends of the yarn are scissored off to form the pile.

In a close woven piece like a Kirman, measuring a mere 5 by 8 feet, there are 400 knots to the square inch. As the weaver's speed is about three knots a minute, four years of continuous labor would be required on such a rug. Within that time some fingers would stop weaving forever; others would go on with it. Was it any wonder, the rug hunter asked me, that no two old rugs, even from the same village and the same household, were ever just alike? A bereavement would induce a greater unconscious use of white; a bridal would turn the weaver's thoughts to scarlet and victories of war to yellow. Local environment, family happenings, removals from town to desert and desert to mountain, would each have effect. Gossip of harems, the tinkle of sliver anklets, the alarms of brigands, the elations of religions, all would go into the rug.

"Then," I interrupted the hunter, "if they still dye and weave as of old, rugs are being made now that eventually will be beautiful and valuable?"

If the west were willing to say to the east, "We will give you five or ten years to make a rug," if it would say that, then age and gentle wear would do the rest. But the west won't. It has mansions in increasing numbers to fit out at once. So it has introduced aniline dyes and machine carders and spinning jennies and collective weaving and is otherwise hustling production.—Franklin Clarkin in Everybody's Magazine.

Kodol Dyspepsia Cure
Digests what you eat.

Every drop is cooled in Filtered Air.

Every Barr is Filtered.

Schlitz

Schlitz Purity is absolute.

Every process cleanly.

Every bottle sterilized.

The Beer That Made Milwaukee Famous.

Price, $2.50 per case.
$1.00 back on return of bottles.

JOS. GAHM & SON, N. E. Agent,
340-50 C STREET,
BOSTON.

FAMILY TRADE SOLICITED.

HAVE YOU TRIED
TELVA CREAM

One trial will amply reward you by proving the ideal remedy for

Chapped Hands, Rough Skin, etc.

Prepare against injury to your face and hands by being provided with this Antiseptic Healing Compound. An applicant that is not sticky or greasy insuring pleasing cleanly result. Your druggist can supply you. Free samples sent on requets.

TELVA MFC. CO., North Weymouth.

EAST WEYMOUTH AND WEYMOUTH CENTER.

—Miss Bessie Cross has the sympathy of a large number of friends in this village in the death of her father which ocurred at Jamaica Plain last Saturday.

—Mrs. Joseph A. Cushing and Miss Georgia Cushing are sight seeing in Washington this week.

—Mrs. I. N. Colby has gone to New York to visit her daughter Mrs. Betts.

—Miss Elizabeth Canterbury is enjoying a two weeks' vacation from her school duties at Lee.

—Mr. and Mrs. H. A. Tirrell attended the golden wedding of an old friend at Newton Centre last Saturday evening.

—The store of E. G. Bates has been closed for a few days on account of the severe illness of Mr. Bates who is now improving in health.

—Benjamin P. Hunt, Dartmouth '10 is home for the spring vacation.

—Howard A. Thompson of this place and Miss Daisy Downing of Hingham were married at Bucksport, Me. last week and will continue their wedded life in the new and beautiful home Mr. Thompson has recently built on High street.

—The Methodist Conferences have done their annual business and adjourned, and it is very gratifying, not only to the Methodist church, but to the public at large, to learn that Rev. G. G. Scrivener has been sent back to East Weymouth for another year.

—Charles J. Lincoln and family of Dorchester have moved to their summer home Commercial street.

—Extensive improvements are being made about the house of Patrick Halnan.

—Will Ames has purchased a new Maxwell touring car from the agent R. C Steele.

—An alarm from box 47 called out the local firemen Sunday noon for a small brush fire opposite the Fairmount Cemetery on Pleasant street.

—Benjamin Raymond of Cottage street has been confined to his home with an attack of the grip and is slowly improving.

—The selectmen have appointed Thomas B. Loud, S. B. Richmond and Chas. H. Holbrook as caretakers of the lockups.

—Steadfast Rebekah lodge I.O.O.F. held a whist party in the opera house Monday afternoon. Seventeen tables were in play. The favors went to Mrs. Joseph D. Vinal, Mrs. Warren S. Loud, Mrs. Calvin Dyer and Mrs. Frank Grayton.

—The headquarters of the Steadfast Rebekah lodge I.O.O.F. were crowded with members of the order Monday evening to witness the conferring of the Rebekah degree under the direction of Mrs. Florence Corthell, Noble Grand. Among the guests were Mrs. Florence Hurn of Somerville president of Rebekah assembly, Mrs. Etta Marsh of Somerville grand marshall, Mrs. Elsie Robinson of Roxbury, past president of Rebekah assembly Mrs. Anna Kavanagh of Quincy D.D.G.M. William Collette deputy grand instructor. Preceding the work a banquet was served.

—The second of the series of debates will take place Monday night April 13 at the I.C.A. rooms on the subject "Resolved that the wages of laborers for Weymouth should be $2.25. Bernard Mitchell and Edward Mulligan will argue for the affirmative while Bart Connell and Leo Ford will represent the negative.

—Miss Alma Ford, who has spent the winter at St. Augustine, Fla., is expected to arrive home soon. She will stop on the way to visit friends in Brooklyn, N. Y.

—Bert Hersey of Middle street has resigned his position as foreman at Williams & Kneeland's factory for a more lucrative position.

—W. A. Wheaton of Commercial street, representing the Boston Counter Company, is on a business trip to Syracuse, N. Y.

—Mr. and Mrs. Thomas Lynch of Lake street are the happy parents of a baby boy, born Tuesday.

—George L. Bates spent Sunday with his nephew, Lester Bates, in Brookline.

—The annual meeting of the East Weymouth Savings bank for choice of officers and transaction of other business will be held at the bank building next Monday night.

—When a conductor reports for duty at the car barn in East Weymouth wearing an old hat in which he sifts ashes, leaving his uniform-cap and number at home, then he is given a walk, but if the walking is good and the birds are warbling their morning song, he don't mind a couple of miles.

—Next Sunday at 3.30 p. m. Rev. William Hyde will hold the services of the Episcopal church in Temperance hall, Jackson square. This will be a Palm Sunday service and Mr. Hyde will preach on "The Palm Sunday Ride of Jesus into Jerusalem."

—Mrs. J. H. Allen of Burnside, Conn., formerly of this place, is a guest of Mr. and Mrs. Wallace Whiton.

—Union services will be held by the Congregational and Methodist churches during Holy Week, commencing Tuesday evening, April 14th, at the Methodist church. Time of service 7.30. The public is invited.

—F. B. Reed is confined to his home this week by illness.

—At the annual meeting of the East Weymouth Cemetery Association held in the Savings Bank building last night the following officers were chosen: N. D. Canterbury, president; John A. Raymond, clerk and treasurer; M. E. Hawes, E. G. Bates, Charles Harrington, W. P. Denbroeder and Bela P. French, executive committee. The treasurer's report showed all bills paid and a balance on hand. Bela P. French was appoinsed superintendent of the grounds.

Congregational Church Notes.

The annual meeting of the Sunday School for the election of officers was held last Sunday at 12 o'clock. Charles A. Randall and Joseph E. Sampson, having served as Superintendent and assistant superintendent for eight years, declined a re-election. A. A. Badger was elected superintendent; Robert B. Raymond, assistant superintendent; Ralph W. Randall, secretary; Walter Farrar, treasurer; Miss Clara A. Reamy, superintendent of primary department, and Mrs. Henry Hawkes of the home department. William Colby presented a set of resolutions on the resignations of Mr. Randall and Mr. Sampson which were accepted by the school and placed on its records. Remarks were made by the retiring and entering superintendents. Diplomas and seals for perfect attendance were presented to Lincoln Fulton, Douglas Tower, Everett Wise, Roderick Ells and Elmer Sampson.

There will be four union services with the Methodist church next week, Holy week, further announcements for which will be made, Sunday.

Methodist Episcopal Church Notes.

The Epworth League met at the home of Miss Abbie Maynard on Pleasant street Monday evening, April 6th. After the business meeting, a Longfellow program was presented including an essay by Miss Emma Curtis and readings by Miss Marcia Litchfield. Officers were nominated for the coming year as follows: President, Alice Purchase, Richard Purchase; 1st. vice-president, Mildreth Bates, Mrs. Scrivener; 2nd. vice-president, Mrs. Fannie Lincoln, Lelia Hardy; 3d. vice-president, Flora Purchase, Bertha Goodwin; 4th. vice-president, Emma Curtis, Thelma Stevens; secretary, Franklin N. Pratt, Abbie Maynard; treasurer, Arthur Bicknell, Ina Burbank. Refreshments were served by the hostess.

It was quite evident that all roads led to the Methodist church Thursday evening as an unusually large number of people were there to enjoy the supper which was served under the auspices of the Ladies' Social circle and in immediate charge of Mrs. L. W. Bates. This supper was up to the usual high standard of those previously given this winter. Miss Litchfield had charge of the entertainment, and following the supper the guests were delightfully entertained by Mrs. George W. Baker and Miss Fannie B. Whiton who rendered piano duets; the Cecelian quartet—Miss Orr, Miss Whiton, Mr. Ford and Mr. Hodges; and Miss Hazel Clark of Hingham, violinist. Miss Clark's part of the program was especially appreciated, partly on account of this being her first appearance before an East Weymouth audience, but mostly for the remarkable way in which she played this difficult instrument. She displayed genuine talent in her execution and ability to memorize. That the entire program was enjoyed was evidenced by the encores received. A successful feature of the evening was a most tempting candy table, in charge of the Opportunity Circle of King's Daughters, which was generously patronized.

On Sunday evening at 7 o'clock, Rev G. G. Scrivener will speak on "The Doings of the Annual Conference," recently held at Bristol, R. I.

There will be a business meeting of the Ladies' Social circle next Wednesday afternoon at 3 o'clock in the parlors of the church. It is desired that all those who did not return the mite barrels at the last meeting will do so next Wednesday.

Turn About.

In a Great Western railway carriage on the way up to London a youth had disturbed and annoyed the other passengers by loud and foolish inane remarks during a great part of the journey. As they passed Hanwell Lunatic asylum he remarked, "I often think how nice the asylum looks from the railway."

"Some day," growled an old gentleman, "you will probably have occasion to remark how nice the railway looks from the asylum."—London Answers.

Getting It All.

"What can I bring you today, sir?"

"I hardly know. The doctor says I need carbohydrates and proteids, and I want something nitrogenous, I think."

"Yes, sir. How about an order of hash?"—Pittsburg Post.

WEYMOUTH FIRE ALARM BOXES.

12—Pole, River and Parnell Sts
13—Bradley Fertilizer Works.
14—Pole, Wessagusset Road.
15—Pole, Universalist Church.
16—Pole, Fairview House.
17—Pole, Sea and North Sts.
18—Pole, Lovell and Bridge Sts.
19—Pole, Church and North Sts.
21—Pole, Grant and High Sts.
23—Pole, Jackson Square.
24—Pole, Electric Station, private
25—Pole, Shaw's Corner.
26—Pole, M. Shechy & Co.
27—Pole, Bates Ave. and Broad Sts.
28—Pole, Shawmut and Lake Sts.
29—Pole, Strong & Garfield Co.
223—Pole, Commercial and Putnam Sts.
225—Pole, opposite Daniel Pratt's
31—Pole, opposite S. W. & E. Nash's
32—Pole, Congress and Washington Sts
34—Engine House No. 3.
35—Pole, Prospect and Granite Sts.
36—Pole, Garfield Square.
38—Pole, corner Library.
39—Pole, Commercial St, near Grain Store
41—Pole, Lovells Corner
42—Pole, opposite G. S. Hunt's.
43—Pole, Nash's Corner.
45—Pole, cor. Park and Main Sts.
46—Pole, Town House.
47—Pole, opposite Phillip Fraher's
51—Pole, near Otis Torrey's.
52—Pole, Engine House No. 5.
53—Pole, Independence Square.
54—Pole, near Depot.
55—Pole, Cor. Pond and Thicket Sts
57—Pole, May's Corner
58—Union Street, opp. Henry Chandler
61—Corner Randolph and Forest Sts.

NO SCHOOL SIGNALS.

2—2—2

At 7.30 o'clock a.m., no school in any grade during a.m. The same signal at 8 o'clock, no school in grades 1 and 2 during a. m. The same signal at 11.45 o'clock, no school in grades 1 and 2 during p. m. The same signal at 12.45 o'clock p. m., no school in any grade during p.m.

PAINT PAINT PAINT

Wadsworth, Howland & Co.'s

Oldest Paint Grinders in the Country.

WE KEEP AND ARE SELLING ALL OF THEIR PRODUCTS

L. F. BATES CO.

Reliable Plumbers and Steam Fitters, Furnaces and Hardware

WASHINGTON SQ., WEYMOUTH TELEPHONE 107-3

NORTH WEYMOUTH.

—There was a Farmer's Institute in Engine hall last Friday evening under the auspices of the Weymouth Agricultural and Industrial Society. Rev. W. H. Davenport was the speaker of the evening, his subject being "Poultry Farming as an Industry." It was a very interesting lecture.

—The ladies' cemetery circle held their annual meeting with election of officers on Tuesday afternoon at the home of Mrs. E. B. Pratt. Officers elected for ensuing year are president, Mrs. E. B. Pratt; vice-presidents, Mrs. E. R. Sampson, Mrs. Andrew Culley and Miss Susie Pratt; secretary, Mrs. D. J. Sampson; assistant secretaries, Mrs. Lyman Peterson and Mrs. Chas. Joy; treasurer, Mrs. John Taylor; directors, Mrs. Geo. Clark, Mrs. Jennie Goodspeed, Mrs. S. A. Dasha, Mrs. H. A. Newton, Mrs. Henry Dyer, Mrs. Milton Marr and Mrs. JohnCushing. The treasurer reported all bills paid and $1310 in the treasury.

—Howard Maybury of Ashmount, is spending the week with his grandparents Mr. and Mrs. Chas. H. Chubbuck.

—Miss Inez Prentiss of Providence is enjoying a vacation at home.

—The engagement is announced of Miss Georgia Goodale of Dorchester, to Mr. A. W. Bartlett of this place.

—Several young ladies of this part of the town gave a private dancing party in Engine hall on Wednesday evening. The matrons were Mrs. W. O. Collyer and Mrs. E. R. Sampson.

—Mrs. George L. Newton gave a dinner party on Saturday with Mrs. Wilmot Cleverly as the guest of honor. Mrs. Cleverly went to Brockton on Sunday to spend the summer with her daughter, Mrs. Edward McAllister.

—Mrs. Annie Noonan of Cambridge was the guest of her sister, Mrs. Andrew Culley, over Sunday.

—Mrs. D. J. Sampson has been sick the past week.

—Mrs. Dow and children have moved into the tenement at 160 North street.

—Mrs. Frank Babcock entertained a party of North Weymouth friends at dinner on Saturday last.

—Mrs. George Humphrey and children are the guests of Mrs. Chas Cash, this week.

—E. H. Benson has purchased a provision store in Malden and will take up his residence there.

—Miss Eliza A. Pratt of Brockton has been the guest of her sister, Mrs. Caroline Spencer a few days this week.

—Miss Florence W. Beals of Winthrop has been visiting her grandparents, Mr. and Mrs. Isaac H. Walker during her vacation from Wellesley college.

—Mrs. Wm. B. Dasha and two children went to Whitman today to make a few days' visit with Mrs. Dasha's mother.

—Mrs. Samuel Drew entertained a party of friends last week Wednesday afternoon. A luncheon was served.

—E. R. Taylor and family are at the Clement cottage for the summer.

—Mrs. J. R. Scott of Saunders street is ill with pneumonia.

—Mr. McKinnon and family have moved from Mr. Clement's house on Sea street to their cottage at Wessagusett.

—Mrs. Sweet and daughters of Somerville are at the bungalow off Sea street for the summer.

—The ladies sewing circle connected with the Pilgrim church meets next Wednesday afternoon with supper at 6.15.

—Mrs. C. H. Stoddard spent Wednesday with friends in Neponset.

—Mrs. Charles Litchfield has returned from Vermont, and her mother came with her for a visit.

—W. O. Collyer, after twenty-six years' service as engineer of the Ward 1 fire department and having been elected for the twenty-seventh year, has resigned from the office and from the department. D. A. Jones was appointed by the selectmen to fill the vacancy thus made.

—The Hook and Ladder company held its annual meeting on Monday evening. The following officers were elected for the coming year: Captain, C. O. Keene; lieutenant, M. Y. Clement; steward, Nathan Cushing; clerk, John Wolf. The Hose company held its annual meeting on Tuesday evening. Officers elected were: Captain, D. H. Litchfield; lieutenant, P. W. Wolfe; clerk, H. R. Tibbetts; steward, C. W. G. Shaw.

Universalist Church Notes.

The Sunday School was given a supper last Friday evening. The menu was sandwiches, fancy cakes and ice cream. The supper committee consisted of one of the classes, Miss Collyer, teacher, with her pupils as assistants—Nettie Hesse, Nellie Ford, Marion Fisher, Ruth Powers and Zilla Hawkes. About fifty children were in attendance and the supper and the games which came afterward proved to make an evening of fun for them all.

The Y. P. C. U. holds its regular business meeting followed by a social this evening.

Don't forget the address by Speaker Cole on Tuesday evening next at 8 o'clock at which all the men of the village are invited to be present.

A good audience assembled in the church Sunday evening to the vesper service given by the choir assisted by Fred Wardwell, baritone soloist, and William Baldwin, violin soloist, with Miss Emma Clapp, accompanist. Rev. M. S. Nash delivered an address and the entire service was a most inspiring one.

The Sunday school is preparing for a concert to be given on Easter in the evening.

The ladies' sewing circle met on Wednesday afternoon with supper at 6 o'clock. Mrs. M. S. Nash, Mrs. E. B. Pratt and Mrs. Frank Kittredge were the supper committee. The election of officers took place in the afternoon and the officers elected for the coming year were president, Mrs. D. J. Sampson; vice president, Mrs. Samuel Drew; secretary, Miss Mary Andrews; assistant secretary, Mrs. E. R. Sampson; treasurer, Mrs. John Taylor; auditors, Mrs. Drew and Mrs. Kittredge.

The board of directors were Mrs. Kittredge, Mrs. Roy Vining and Mrs. Jordan. The treasurer reported all bills paid and a balance of $125 in the treasury.

WEYMOUTH HEIGHTS

—Sheldon Patrick has been to New York this week on a business trip.

—The L. B. S. met with Mrs. Albert Newcomb this afternoon.

—Joseph Trask of Boston has recently been in town.

—Calvin Blanchard of Wollaston has been a recent guest of Mr. and Mrs. Wallace Bicknell.

—The Weymouth Heights Literary circle held a meeting at the home of Mrs. Steele last Tuesday evening. The subject of the evening was "Humorists."

First Church Notes, "Old North."

The annual parish meeting was held in the chapel of the Old North church last Monday evening. The following officers were elected for the ensuing year: F. A. Richards, moderator; C. C. Nash, clerk; G. W. Osgood, treasurer; S. P. Nash, B. F. Richards and John Freeman, parish committee.

Week of prayer: Monday evening, April 13, Rev. F. H. Palmer, speaker; April 14, Rev. James Norcross, speaker; April 15, Rev. F. J. Merrill, speaker; April 16, Rev. E. J. Yaeger, speaker; April 19, evening, Rev. R. H. Haughton, speaker; April 19, morning, Rev. E. J. Yaeger, speaker. Evening meetings begin at 7.30; Sunday morning at 10.30, evening at 7. You are heartily welcome to attend all meetings. Bring some one with you.

You Can Buy at

WEBSTER'S PHARMACY

All the advertised Spring Tonics and Blood Purifiers and a full line of Herbs and Roots.

Family recipes accurately compounded at moderate cost.

Purify your blood with our Sulphur and Cream of Tartar Lozengers, 10c.

Buy a Box of our Chocolates. Special Boxes for Easter.

TRADE AT

WEBSTER'S PHARMACY

727 BROAD STREET,

East Weymouth, Mass.

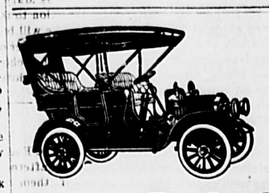

If you are thinking of buying an Auto buy a

"MAXWELL"

and get the most for yonr money.

R. C. STEELE

73 Church Street **Weymouth Heights**

Agent for Weymouth, Quincy, Braintree, Randolph, Hingham, Scituate and Holbrook. Would be pleased to quote prices on supplies and accessions on application. Demonstrations by appointment. Telephone at Holden & Sladen's 21060. Will exhibit at Boston Show.

Planting Season Has Come

For the Best Stock of Garden Seeds in Town of 1907 growth

For all kinds of Lawn, Garden, or Stable Tools

For Hose, Reels and other Fixtures

—GO TO—

M. R. LOUD & CO.

COLUMBIAN SQUARE, SOUTH WEYMOUTH.

Store Open Wednesday, Friday and Saturday Evenings

If Your Watch or Clock Does Not Run Properly

bring it here and we will make it as good as new rt the lowest possible cost. All work guaranteed. We make a specialty of watch, clock and jewelry repairing in all its branches

A. D. WILBUR,

JEWELER.

75 Washington St., Weymouth, Mass.

That "Good Night" Message

¶Don't forget it, Mr. Traveling Man.

¶You know what a comfort it is to you; you can hardly realize the pleasure it gives the loved ones at home.

¶No letter you may write, or telegram you may send, can convey the thrill that comes with hearing your voice.

¶You know how you feel when you hear the voice of your wife and children, and you know how they feel at hearing yours.

¶It's well worth while to

Look for a "Blue Bell" Sign

Town Officers of Weymouth and their Post Office Address.

TOWN CLERK.

John A. Raymond, East Weymouth.

TOWN TREASURER.

John H. Stetson, South Weymouth.

SELECTMEN AND OVERSEERS OF POOR.

Gordon Willis, chairman, South Weymouth.
Bradford Hawes, secretary, East Weymouth.
Willard I. Dunbar, East Weymouth.
Edward W. Hunt, Weymouth.
George L. Newton, North Weymouth.

ASSESSORS.

Gilman B. Loud, Chairman, South Weymouth.
George C. Torrey, clerk, South Weymouth.
H. Walker Pratt, North Weymouth.
John E. Dwyer, Weymouth.
Waldo Turner, East Weymouth.

SCHOOL COMMITTEE.

Thomas V. Nash, chairman, South Weymouth
John F. Reardon, Secretary, South Weymouth.
Eugene M. Carter, East Weymouth.
H. F. Perry, Weymouth.
Frank H. Torrey, North Weymouth.
Louis A. Cock, South Weymouth.

SUPERINTENDENT OF SCHOOLS.

A. A. Badger, East Weymouth. At close of school on Monday will be at the Athens building; Tuesday at Jefferson; Wednesday at Howe Thursday at Hunt.

WATER COMMISSIONERS.

D. M. Easton, Chairman, East Weymouth.
George E. Bicknell, Weymouth.
Frank H. Torrey, Clerk, North Weymouth.
John H. Stetson, South Weymouth
Gordon Willis, South Weymouth.

SUPERINTENDENT OF STREETS AND WATER WORKS.

Ivers M. Low, Weymouth.

TAX COLLECTOR.

Frank H. Richards, South Weymouth

FIRE ENGINEERS.

W. O. Collyer, chief, North Weymouth
I. O. Hunt, East Weymouth.
W. W. Pratt, East Weymouth.
J. R. Walsh, Weymouth.
M. O'Dowd, South Weymouth

TREE WARDEN

Gordon Willis, South Weymouth.

POLICE OFFICERS.

Thomas Fitzgerald, chief, Weymouth.
A. H. Pratt, East Weymouth.
C. Butler, East Weymouth.
John D. Walsh, Weymouth.
Michael Allen, South Weymouth.

CONSTABLES.

Isaac H. Walker, North Weymouth.
Benjamin F. Richards, Weymouth Heights.
Nathaniel B. Peare, East Weymouth.
Arthur H. Pratt, East Weymouth.
Thomas Fitzgerald, Weymouth.
John D. Walsh, Weymouth.
William F. French, East Weymouth.
George B. Bayley, South Weymouth.
Michael Allen, South Weymouth.
George W Conant, South Weymouth.

AUDITORS.

Charles A. Loud, South Weymouth.
John P. Hunt, Weymouth.
William H. Pratt, East Weymouth.

PARK COMMISSIONER.

William H. Clapp, Weymouth.
Louis A. Cock, South Weymouth.
Frank H. Torrey, North Weymouth.

SEALER OF WEIGHTS AND MEASURES.

Frank D. Sherman, Weymouth.

ELECTRIC LIGHT COMMITTEE.

Russell B. Worster, Chairman, Weymouth.
W. M. Tirrell, Clerk, East Weymouth.
A. Francis Barnes, South Weymouth.
M. O'Dowd, South Weymouth.
W. J. Coleman, North Weymouth

COMMITTEE ON APPROPRIATION

Ward 1, Wm. J. Coleman, Arthur W. Bartlett, Wm. H. Wilde; Ward 2, Martin E. Hawes, Edward C. Clark, George M. Hoyt; Ward 3, Russell B. Worster, John S. Bacon, John B. Whelan; Ward 4, Theron L. Tirrell, Wm. J. Holbrook, Walter W. Pratt; Ward 5, George L. Barnes, George E. Reed, Walter L. Bates.

REPRESENTATIVES TO GENERAL COURT.
(From Seventh Norfolk District.)

Russell B. Worster, Weymouth.

SENATOR.
(First Norfolk District.)

Charles F. Jenney, Hyde Park.

OFFICES AT DEDHAM.

Judge of Probate and Insolvency, James H Flint of Weymouth.
Register of Probate and Insolvency, John D. Cobb.
Assistant Register, J. Rafael McCoole.
Clerk of Courts, Louis A. Cook of South Weymouth.
Assistant Clerk, Robert B. Worthington.
Second Assistant, Louis A. Cook, Jr., of South Weymouth.
Register of Deeds, John H. Burdakin.
Assistant Register of Deeds, Edward L. Burdakin.
County Treasurer, Henry D. Humphrey.
Sheriff, Samuel H. Capen.
Special Sheriff, Edward E. Wentworth, Cohasset
County Commissioners, John F. Merrell of Quincy, chairman. Evan F. Richardson, of Millis Silas A. Stone of Sharon. Session every Tuesday at 10 a. m.
Special Commissioners, Lewis R. Whittaker of Franklin; John Everett of Canton.
District Attorney (Southeast District, Norfolk and Plymouth), Thomas E. Grover, Canton; Albert F. Barker of Brockton, Assistant.

County Officers.

Calendar of County Courts.

Supreme Judicial Court Jury Sitting, third Tuesday of February.

Superior Court, Civil Sessions—For work with Juries—First Monday of January, first Monday of May, and first Monday of October. For Court work—First Monday of February, first Monday of April, first Monday of September, and first Monday of December.

Superior Court, Criminal Sittings—First Monday of April; first Monday of September; first Monday of December.

Probate Court—At Dedham, on the first and third Wednesdays of every month, except August. At Quincy, on the second Wednesday of every month, except August. At Brookline, on the fourth Wednesday of every month, except August.

County Commissioners' Meetings—Third Tuesday of April; fourth Tuesday of June; fourth Tuesday of September; last Wednesday of December. By adjournment: On Tuesdays, except during August.

District Court of East Norfolk. Jurisdiction Randolph, Braintree Cohasset, Weymouth, Quincy, Holbrook and Milton. Court held at Quincy for criminal business every week day except legal holidays, and for civil business Tuesdays at 9 a. m. Justice, Albert E. Avery, Braintree. Special justices, E. Granville Pratt, Quincy; Louis A. Cook, Weymouth. Clerk, John P. S. Churchill, Milton. Probation Officer, Francis A. Spear, 25 Thayer Street, Quincy. Court Officer and Bail Commissioner, William M. Marden, 24 Coddington Street, Quincy.

PATENTS

Promptly obtained, or FEE RETURNED. 50 YEARS' EXPERIENCE. Our CHARGES ARE THE LOWEST. Send model, photo or sketch for expert search and free report on patentability. INFRINGEMENT suits conducted before all courts. Patents obtained through us, ADVERTISED and SOLD, free. TRADE-MARKS, DESIGNS and COPYRIGHTS quickly obtained.

Opposite U. S. Patent Office, WASHINGTON, D. C.

D. SWIFT & CO.

BRAINTREE FIRE ALARM BOXES.

21—Quincy Ave. and Hayward St.
23—Quincy Ave. and Commercial St.
24—Elliot St.
25—Allen St. and Commercial St
26—Allen St. and Shaw St.
27—Commercial St., opp. Fan Shop
29—Commercial St and Elm St.
31—Elm St. and Middle St.
32—River St. and Middle St.
34—Elm St. and Washington St
35—West St. and Washington St.
36—Ash St. and Hollis Ave.
38—Washington St. opposite Monatiquot school
41—Union St. and Middle St.
42—Union St. and Washington St.
43—Pearl St. and Washington St.
45—Pearl St. opposite Shoe Factory.
46—Hancock St., private, Hollingsworth
47—Pond St., opp. A. O. Clark's house
48—Franklin St. and Central Ave.
123—Corner Quincy Ave. and Allen St.
125—Liberty St., opp. Elmer Vinton's.
135—West St. and Mt. Vernon Ave
145—Fountain St. and Pearl St.
147—Town St and Pond St

Art and Artists in Weymouth and Braintree.

A paper read by Frank B. Cressey, pastor of the Weymouth Baptist church, before the Union Literary circle, at the residence of Mrs. Harriet B. Bachelder, March 24, 1908. Printed in three issues of the Gazette.

PART ONE: ART; WHAT?

Art: what the meaning of the word? Artist; to whom may the word be properly applied?

We speak of the art of public speaking; of preaching, for example. Is every preacher an artist in his particular line of work?—he who so drones and drivels through his sermon that the deacons doze, equally with him who keeps everybody awake with the fire of his eye, the stirrings of his speech, the mastering forces of his mind?

We speak of the builder's art, or architecture. Is every man an architect, distinctively speaking, who somehow is able to put together stones or logs, bricks or boards, soils or skins, so that they will give shelter to man or beast? And so shall we speak as in the same breath of the American Indian's wigwam, of a frontiersman's cabin, of certain buildings in Weymouth and Braintree with the Parthenon at Athens, the Pantheon at Rome, the Campanile at Florence, St. Mark's church at Venice, the new palace at Vienna, the Emperor's church at Berlin, the Royal theatre at Paris, and Westminster Abbey at London?

We speak of music, of the musician's art, of the musician as an artist. Music has to do with sound, sometimes harmonious, sometimes discordant, sounds sometimes blended like coffee sold in packages. But would we say that every person who can make a noise or sound a sound, is a musical artist? Then an infant crying in the night, a small boy holding fast the cat's tail, a young girl practicing her first exercises, and a country choir trying to sing "Old Hundred" (which, indeed, very few city choirs can sing), are each and all entitled to the bluest of blue ribbons, are each and all to have high up places in the category of saints. But no: the blue ribbons and saint-like places of musical artists belong to such men as John H. Gutterson, Arthur M. Raymond and J. Hermann Loud, and to such women as Mrs. Eva L. Baker, Mrs. Jennie B. Worster, Mrs. George W. Baker, and Miss Annie F. Loud.

Art; what? Artist; who? There are many kinds of art, many kinds of artists. To speak of all, and especially to recall the days since "Music, heavenly maid, was young," would be a delight; but present attention must be centered on two: Painting and painters, sculpture and sculptors.

A man or woman stands before us with paint brush in hand; beside him or her is a piece of canvas on which various colors have been spread. Or, the standing man or woman has chisel in one hand, a mallet in the other, while near by is what was once a quarry block of marble, but now has shape peculiar to itself. The painting or piece of sculpture is called a work of art, the brush or chisel handler is called an artist. What is art? Who is an artist? Is there any art, are there any artists in Weymouth or Braintree?

In Weymouth and Braintree homes there are oil paintings, water color pictures, and pencil sketches which would easily aggregate an hundred in number. Also, they were painted or drawn by dwellers in those homes, and very materially add to their adornment, even as they are no small part of the wealth feeling of their owners. But—here speaking most cautiously and with severe shrinking lest some one's sensibilities be wounded,—can they be called works of art, and their makers artists, in the distinctive sense in which these words are here used?

Art; what? Singularly enough, in no one of a number of examined books on art can there be found a definition of art; and yet, pages by the hundred are occupied with a discussion, an exaltation of art. Also, a number of recently consulted artists (names not here given) when asked, "What is your definition of art?" have invariably replied with a hesitation which might be taken as proof that artists are more modest than politicians. Or, possibly—not to say, more likely,—the hesitation is a sort of Edisonian confession that artists can no more define art than electricians can define electricity. And, indeed, is not this confession essentially true? Attempt to define a man, and one is immediately plunged into impenetrable thickets of thought as tormenting and baffling as the difficulties of Balboa, or other man, who tried to find the reputed fountain of eternal youth. We know a man when we see him, and may be able to describe him with criminal measurement exactness, but when it comes to defining him language fails for sight is blind. As muscles and nerves by the hundred lace and interlace themselves the human body through, and as thoughts and emotions center in mind or heart and thence touch all the world, so art has subtleties of nature and voices of soul, as well as hands of impartation and receptivity, which no one can definitely, altogether define. And yet definition must be attempted, and crowded to certain point of interpretation.

Lord Bacon says that "Art is man added to nature," and alleged authority says we must accept the definition. But immediately the threefold question arises, "What is nature? What is man? What is meant by "added to?" Nature is the expression of life, man is the embodiment of personality, "added to" suggests mutual interpenetration.

Nature, the material world, the expression of life. Do stones grow? Let scientists answer as they will, but one thing is certain, put the stones into fire and sooner or later their life will be burned out and nothing remain but ashes or lime similar to the remains of a cremated human body once so full of life and power. Hills and mountains grow, have life distinct and separate from that of the trees which are as their divinely given clothing of shelter. Flowers grow, and every blade of grass has a life peculiarly its own, while rivers and oceans have life which no one may violate with impunity. Also, and more manifestly to some, every man, bird and animal has life.

What is art, whether as here it involves the use of painter's brush or sculptor's chisel? Art is the expression, the reflection, the reproduction of life on canvas or in marble. It is well in rhyme of "Ancient Mariner" to sing as with sorrow surfeited soul of that which is as

"Idle as a painted ship
Upon a painted ocean,"

and to continue to see nought but corpses everywhere, and then to think of poet's art. But when it comes to the art of painter or sculptor there must be a presence, at least a suggestion, of life which is full voiced, energetic, impelling. Aye, though one look on a corpse, as in Rembrandt's "School of Anatomy" at The Hague, one must be impressed with its argument for former life, much as one is moved by similar argument when looking, as some of us have looked, at the corpses exposed in the morgue at Paris.

Art is the reproduction on canvas or in marble of life. Artists speak of "still life"—scenes of nature with fields untenanted, with trees whose birds are taking their summer's day siesta,—but the term is only one of comparison. The fields must suggest a waiting for the plowman or for the harvester, and the trees as in a state of expectancy for the birds, while a pictured house, though all by its lonesome, is to have such tokens of life as to convince that somebody lives there. If the picture is one of flowers it is not alone necessary that they be so shaped, sized and colored that even an editor would not mistake roses for pinks, or lillies for sunflowers. The rather, each flower must have a voice, a language, a purpose all its own, each be heard to sing a self-declaring song.

All this and much more is true as to pictures of men and women, portraits. Will one say that it is alone necessary that the contour of face and form correspond precisely with the original, that the hair and eyes be of corresponding cut and color, and that the nose and mouth be not those of a Hottentot transferred to a Caucassian? Is it not also necessary that we can see him or her as living creature, more than ready to step down from the canvas, as man or woman with eyes of distinct revelation of character, with lips actually giving utterance to words which we involuntarily listen to hear? What wonder, therefore, that recently a member of this Union Literary Circle, when in a Boston studio where real portraits are painted, was actually startled at what he supposed was a living woman close beside him, only to find that she was a painted picture. The startled member is still suffering from the startle.

As with painting, so with sculpture, or the transference of form to marble: No life, no art. Measurements there must be; also, lines curved and correllated with a delicacy which few can follow, few even recognize when pointed out, but somehow all must be so done that, as in the case of the portrait, a living man shall stand before one. If the most that one can say, however enthusiastically, "That looks like him," the imaged marble or bronze is, from true artist point of view, a failure. Therefore, the quickened life which one experiences when confronting, in Rome, the heroic statue of Count Cavour, the statesman of some fifty years ago who so mightily helped to make possible the national freedom of Italy. Therefore, the subtle thoughts and desire for closer artistic fellowship as one, in Florence, contemplates Michelangelo's statue of David in the Pitti palace, or, in Berlin finds himself environed by the very modern statues of Queen Louise and a dozen or more other German notables which help to beautify the Thiergarten. Therefore, also, the aroused patriotism of the true American citizen, as near Boston's home of the General Court he first looks on French's heroic statue in bronze of General Hooker, and then turns with chastened thought to see what St Gaudens has done to perpetuate the memory of Colonel Shaw and his soldiers. Within a few days Harriet Hosmer, whose colossal statue of "Zenobia in Chains," and original, spirited statue of "Puck," together with her "Sleeping Fawn," gave her such high rank among sculptors, has passed away from her nearby home at Watertown, her name helping the assurance that our Commonwealth is distinguished for its artists as for other men and women of helpful thought and work.

Mention has thus been made of perhaps the supreme quality of art, a chief qualification of the artist,—the painting, the sculpture an expression, a reflection, the reproduction of life. Another quality, qualification, has to do mainly with the artist himself, with his personality, grows out, so to speak, of what may be called the artistic temperament. It finds indication when it is said that no two bankers can do business even under the same law in precisely the same way; no young woman can make herself equally attractive to two young men, and so catches neither.

In art circles it is a well known fact that certain portrait painters of rare and acknowledged ability can paint the pictures of men, but not of women. There is something in the virility, the strength and the ruggedness of a man that appeals to them, lays hold on their brush with invisible but irresistible hand, and pushes its work to manly completion. Other painters can paint pictures of women, but not of men. Woman's weakness (physical, of course, is here meant) touches a sympathetic chord, while nature's eminent goodness in not covering her sometimes beautiful face with horrid beard permits soul revealing countenance in all its gladness; and so a life and an appeal impossible in men. In the case of either the painter of men or the painter of women the life of the artist is aroused to the utmost, he sees what others cannot see, feels what others cannot feel, and as an individual paints as no other individual man can paint—paints himself into the picture of his subject. The artist is a part of the picture; eliminate the artist, and the picture ceases to be a work of art.

Yet another quality or art now seeks recognition. First, life; second, personality; third, purpose. Purpose is closely allied to life, and personality clearly involves purpose. And yet, as in certain sermons the honest wonder of the hearers is as to what the preacher is driving at, so with certain pictures. One sees life and realizes personality; but, "cui bono?" what good? What the picture's value? Why did the alleged artist spend time and spread paint? What was his purpose? What the life or lesson he would communicate to those who should see his work? Is the answer in effect, "There is no special life or lesson; 'art for art's sake;' he, she, painted the portraited man or woman because so commissioned, painted the landscape because of its beauty or strength, painted the flowers because of their combination of colors, painted the clouds because of their over-allness." The answer is not sufficient. True art has not only life and personality, but purpose. Something in the picture appeals to the one looking at it, grips the heart, compels thought, and stirs the sensibilities, and all this with a personal, life compelling power. True art finds one; pushes one beyond and above inferior self.

Life, personality and purpose belong to art; so, also, does the fourth quality of purity. Here the matter of definition is difficult, if not dangerous. Immediately some purist, or impurist, is tempted to reply theologically and questioningly, "Is not sin or impurity a characteristic of all nature—not even the heavens being pure in the divine sight,—a characteristic of every heart and life, and is not the painter but a transmitter of nature and man to canvas or marble? How, then, can the artist give to his work the quality of physical, spiritual, soul uplifting purity?" The answer is twofold: In part, by choosing subjects, whether for brush or chisel, which are in themselves pure; in part, by imparting a pure life to that which otherwise would suggest impurity. In all this world of ours what more beautiful, what more suggestive of the sinless God, than the human body—divinely appointed temple for the indwelling of the Holy Spirit? To place it unclothed on canvas, or carve it unclothed in marble, is to deal with nudity but not necessarily with nakedness; the two words are by no means synonomous. As eminent authority has written of the swelling muscles and articulations of form in Michelangelo's statuary, "his figures are nude, but never naked." But not all painters and sculptors have discovered the light there is in words just here; therefore, a debasement of alleged art which deserves the severest condemnation of language and non-patronage. Powers' "Greek Slave" is ennobling, McMonnies' "Bachante" is degrading. The two men were not born of the same mother, were not schooled in the same artistic atmosphere, did not bow at the same altar of God, have not the same estimate of woman.

To be Continued

Shoe Industry.

Conditions governing the boot and shoe trade vary with location. In some places business is normal; in others, above or below. Some dealers are reporting that transactions in the better grades of footwear are as good, and even better than at this time last year, which is certainly encouraging in these days. That there has been a steady improvement is generally conceded, and the gain of last month is fully appreciated. In spite of this improvement, business generally is below the normal standard, but everyone is busy. Shoe factories are well supplied with work on the delayed orders for spring and summer, which are now wanted in a hurry. Jobbers have been called on to supply the trade, and the inroads made on their stocks are supposed to be such as will send them to the manufacturers with good orders before long as the delay means much in delivery and retail sales.

At present the work of manufacturers is to make their deliveries before Easter, and some are so beset with orders that they tell their customers that it is impossible to meet their demands for filling-in goods until after the holiday. Dealers are finding their stocks insufficient to meet the demands and are ordering as fast as possible, but they are reaping the fruits of delay. They delayed placing orders when they should; now they find it impossible to overcome their lost time, so all the spring they will be obliged to fill in their stocks in small quantities, as they may be able to get deliveries from the manfacturers.

Much the same conditions will obtain in the fall, unless buyers are more optimistic. Manufacturers need the orders for heavy goods now, that they may begin to work on them, but the idea that cheaper selling prices must obtain has been an obsession with buyers, to such an extent that they have squandered valuable time, and now are seeing that good goods must always command good prices. There is a demand for cheaper shoes, but the claim is made more on the probable purchasing power of the people, than on the price of hides. In some localities where wages have been reduced, and many persons in a community affected, there may be some demand for shoes at lower prices Such shoes will probably be provided, but the buyer will be getting cheap shoes. The better results will be obtained from the more costly shoes, and two pairs of good, made-on-honor shoes will outwear three pairs of the starvation-wages grades. Poverty-priced goods are poor economy in the end.

The budding time of tan goods is giving way to a most elaborate blossoming. Tans are the best sellers everywhere; the demand, already exceeds the supply, and any wholesaler or jobber who has been thoughtful enough to have a good stock, need not worry over the possibility of left-overs. The demand for tans is expected to keep on growing, as record-breaking sales are being reported by retailers in all parts of the country.

When colors are advocated for shoes other than black and shiny finishes, there is no idea of the limit or direction to which tastes will run. Different colors have been given to leathers with excellent results; tans have been produced in several shades, but the brown color is being abandoned by certain ultra tastes, and the "ox-blood" is declared to be the smartest thing in women's wear next fall.

This color which began as a distinctively reddish shade in distinction from the tans and browns, has been developed till it approaches a deep wine-color, and as such is being used for highest-priced novelities, for men and women

Canvas and cloth shoes are bound to have their innings, regardless of the favor shown to tans. The fact that blue is to be a desirable color in dress goods has given an impetus to the production of canvas and cravenette shoes in several shades of blue. "Nattier blue" is the most beautiful shade, and and a new idea in colors is "serpent shade," a cross between blue and green. Canvas is being used in a dozen different shades.

Among the other colors in canvas and cloth shoes, khaki will be popular for summer wear. It approaches leather in appearance and it admits of pleasing combinations with other colors in the development of novelties, such as khaki and golden-brown, and khaki and green.

Women who wear high class shoes are to have a good opportunity to express their tastes in the choice of the winter wear. Russia calf, wine calf, gun metal and vici kid will be the prevailing kinds of leather, and the styles show a decided tendency to continue the Napoleon top in both lace and button finishes. The combinations of leathers of different grades and colors, and leather and cloth in the same shoe, will be employed and some fine specimens of shoe-making are the result. An added decoration is obtained by perforations around the top of the vamp. Heels will be high, but in proportion to the Cuban and military pattern.—Boston Transcript

We Weave RUGS From Your Worn and discarded Carpets-Circular-No Agents—BELGRADE RUG Co 32 Hollis St Boston

For Sale

In Washington Square, Weymouth, Building, No. 6 and 8 Commercial Street, now occupied as real estate office and dwelling.

Also a small dwelling-house, No. 125 Summer Street in Weymouth.

Both owners very anxious to sell.

A Square Chickering Piano, fine tone, handsome case.

Inquire of

RUSSELL B. WORSTER,
Real Estate and Insurance Agent,
Auctioneer, Notary, Justice of the Peace
8 COMMERCIAL ST., WEYMOUTH

QUINCY MUTUAL FIRE INSURANCE CO.

INCORPORATED IN 1851. COMMENCED BUSINESS IN 1851.
CHAS. A. HOWLAND, Pres. and Treas.
WILLIAM H. PAY, Secretary.
C. A. HOWLAND, JR., Vice-President.
JAS. F. YOUNG, Ass't Secretary.

CASH FUND Jan 1, 1908,	$791,150.00
SURPLUS over Re-Insurance,	530,858.61
LOSSES paid the past year,	40,626.86
DIVIDENDS PAID the past year,	65,937.72
GAIN IN SURPLUS the past year,	11,005.31
GAIN IN CASH FUND the past year,	16,066.98
AND EVERY LOSS PAID IN FULL	
AMOUNT AT RISK,	$83,930,936.00
TOTAL LIABILITIES,	260,291.39

Dividends Paid on Every Expiring Policy: 60 per cent. on 5 years, 40 per cent. on 3 years and 20 per cent on all others.

Quincy, Mass., 1907

GEO. M. KEENE
CARPENTER
—AND—
BUILDER
Repairs of all kinds promptly attended to.
64 MADISON STREST
East Weymouth

HAYWARD BROTHERS
Carpenters and Builders : : :
QUINCY AVENUE,
East Braintree.
P.O. Address, Weymouth.

Edward Brown
Real Estate, Insurance and Mortgages.
REAL ESTATE.
Lots for Sale
Houses for Sale
Summer Cottages to Rent
INSURANCE—Fire, Life, Accident and Liability in First-class Companies.
MORTGAGES—Money advanced for building or loaned on property.
Edward Brown
NORTH WEYMOUTH.

BOURK'S EXPRESS.
Weymouth, East Braintree and Boston.
FOGG & PARMENTER, Proprietors.
15 Devonshire Street. Telephone 1378 Main. 45 Kingston Street. Telepone 363 Oxford. 16 Union Street. Telephone 1546, 1547 Richmond.
Expressing, Baggage Transferring, Furniture and Safe Moving, Heavy Teaming OF EVERY DESCRIPTION.
Barge "ORIOLE" To Let for Picnics, Excursions etc.
Stable, Norfolk Street, We mouth.

C. H. TOWER & CO.
Upholsterers.
Draperies and Window Shades to order. Cushions and Hair Mattresses made over and to order Carpets taken up, cleaned and relaid. Antique Furniture repaired and refinished. Orders by mail or 'phone promptly attended to.
182 HOWARD ST., QUINCY POINT
TELEPHONE 372-1 Quincy. 31-43

WE BOTH WIN,
IF YOU place your real estate and mortgage business here; nothing but bargains in this office.—H. Walker Pratt, No. Weymouth. 9 tf

BRECKS' REAL ESTATE AGENCY
51 & 52 North Market St Boston.
CONNECTED WITH THEIR SEED STORE AND AGRICULTURAL WAREHOUSE
ESTABLISHED 1822
We are having calls for property in your section. If you want to sell, send particulars. No expense for listing, no charge until sold. Our catalog free.

All Soul's Church
Elm Street, Braintree
Vesper Services
Continuing the custom of past years, a series of nine vesper services will be held on Sunday afternoons at 4.30 during March and April.
Rev. Frederick R. Griffin, Minister, and will speak on the following subjects:—
March 22, The Hunger and Thirst After Righteousness.
March 29, The Peacemakers.
April 5, Religion and Health.
April 12, Judas Iscariot.
April 19, If a Man Die Shall he Live Again?
April 26, The Church of the Future.
There will be special musical program at each service and during the month of March
Mrs J. H. Hunt, Organist, will be assisted by Miss Anna H. Ellis, Contralto, Miss Helen V. Drinkwater, Soprano and Mr. Frederick Mahn of the Boston Symphony Orchestra, Violinist.
During the month of April Mr. Ralph Smalley of the Boston Symphony Orchestra, as cellist, will play with Mr. Mann on those Sundays
There will be a collection.
All are cordially invited.

One Minute Cough Cure
For Coughs, Colds and Croup.

CHURCH SERVICES

Under this heading the pastors of ALL the churches are cordially invited to make such announcements of services, etc., as they may wish. We only stipulate that such notices to be inserted shall reach us at the least on Thursday morning of each week—the day before publication.

OLD SOUTH CHURCH (South Weymouth). Rev. H. C. Alvord, pastor. Morning service, 10.30. Sunday School, 11.45. Baraca Young Men's Class, 12.00 Y. P. S. C. E. meeting at 6.15. Evening service at 7.00. Thursday evening, 7.30.

TRINITY CHURCH (Weymouth) Rev William Hyde, rector. Service with sermon at 10.30 a m and 7.30 p.m. Sunday School at 12.00 m.

UNION CONGREGATIONAL CHURCH (South Weymouth). Rev. Harry W. Kimball, pastor. Morning service at 10.30. Sunday School at 12 m. Y. P. S. C. E. meeting at 6 p. m

BAPTIST CHURCH (Weymouth) Frank B. Cressey, pastor. Lord's Day services: Preaching at 10.30 a. m. and 7.00 p. m. Bible School, 12 m. Prayer meeting, Thursday evening, 7.45 p. m.

UNIVERSALIST CHURCH (North Weymouth). Rev. Melvin S. Nash, pastor. Sunday school at 1.15 p. m.; preaching at 2.30 p. m.

METHODIST EPISCOPAL CHURCH (East Braintree.) Rev. W. H. Bath, pastor. Sunday services are held as follows: Morning service, 10.30. Sabbath School, 12 m. Epworth League service at 6.30 p. m. Evening preaching service 7.15. Prayer meeting Friday evening, 7.30.

UNION CONGREGATIONAL CHURCH (Weymouth and Braintree) Rev. Robert H. Cochrane, pastor. Morning service at 10.30. Sunday School at 12. Y. P. S. C. E. at 6.00. Prayer meeting Thursday evening at 7.30. All are invited to attend these services.

METHODIST EPISCOPAL CHURCH (East Weymouth). Rev. G. G. Scrivener, pastor. Morning worship and preaching at 10.30. Sunday School at noon. Epworth League meeting at 6.00 p m. Evening service at 7.00. Tuesday evenings, 7.30 p. m. prayer meetings. Thursday evenings 7.45, class meetings. Holy Communion, first Sunday in every month following morning service.

OLD NORTH CHURCH (Weymouth Heights.) Rev. Edward Yaeger, pastor. Morning service at 1030. Evening service at 7.00. Sunday-school at 11.45 a. m. Thursday evening at 7.30. A cordial invitation is extended to all of these services

PILGRIM CONGREGATIONAL CHURCH (North Weymouth). Rev. Frederick G Merrill, pastor. Morning service at 10.30. Sunday school, 11.45 a. m. Y. P. S. C. E. 6.15 p. m. Evening service at 7.30. A cordial welcome is extended to all of these services. Preching at both morning and evening service.

CONGREGATIONAL CHURCH (East Weymouth). Rev. Emery L. Bradford, pastor. Morning worship at 10.30. Sunday school at 11.45. Evening service at 7.00. Tuesday evening service at 7.30.

UNITARIAN CHURCH, (East Weymouth) Rev. Evangeline Cleveland, pastor. Preaching at 3.00 p. m.

FIRST UNIVERSALIST CHURCH (Weymouth) Rev. Melvin S. Nash, pastor. Sunday morning service at 10 30. Sunday School at 12 m.

SECOND UNIVERSALIST CHURCH (South Weymouth.) Rev. L. W. Attwood, pastor. Morning service at 10.30. Sunday School at 12 m.

TEMPERANCE HALL (East Weymouth) Gospel temperance meeting at 5 p. m.

PORTER M. E. CHURCH (Lovell's Corner) Rev. J. W. Dundas, pastor. Sunday School at 12.45. Preaching service at 2 p. m.—Epworth League at 6.00. Social and Praise service at 7 p. m. All are cordially invited.

CHURCH OF ST. FRANCIS XAVIER (South Weymouth) Rev. John A. Butler, rector. Sundays- Masses 8.00 and 10 a. m. Sunday School at 2.30 p. m. Rosary and Benediction at 3.30 p. m. Week days: Mass at 7.30 a. m.

CHURCH OF THE SACRED HEART (Weymouth) Rev. J. B. Holland, rector Sunday—Masses at 7.45, 9.15, 10.45 a. m. Sunday School at 2.30 p. m. Vespers at 4 p m. Week days—Mass 7 a m.

CHURCH OF THE IMMACULATE CONCEPTION (East Weymouth). Rev. James W. Allison, rector. Rev. Maurice Lynch, assistant. Masses Sunday at 8 and 10.30 a m. Sunday School at 3 p. m. Vespers at 7.45 p m Masses week days at 7 and 7.30.

ST. JEROME'S CHURCH (North Weymouth). Pastor, Rev. James W. Allison, Assistant, Rev. Maurice Lynch Mass, Sunday at 9. Sunday School at 3.

ZION'S HILL CHAPEL (East Weymouth) Social service at 2 and 6.30 p m.

ALL SOULS CHURCH (Braintree). Rev. Frederick R Griffin, pastor. Preaching service at 10.30. All are welcome.

FIRST CHURCH OF CHRIST SCIENTIST, (of Braintree, Post Office block). Morning service and Sunday School at 10.45. Wednesday, 7.45 P.M., an experience and testimony meeting. Reading rooms open every week day from 3 to 5, and every Tuesday evening. All are welcome. Subject, Sunday morning Apr. 11, Are pain wickedness and death real?

FOR SALE
AT A BARGAIN
A House of Seven Rooms —Large Barn — Quarter Acre of Land — Centrally Located: : : : : : : Rare chance to get a home —EASY TERMS—
H. FRANKLIN PERRY
Real Estate & Insurance
WASHINGTON SQ. WEYMOUTH
9 tf

Any Kind of Insurance
A. S. JORDAN & CO.
Edward T. Jordan
Telephone 37 Washington Square Connection Weymouth, Mass.
OFFICE HOURS:—8.15 to 11.45 A.M. and 1 to 5.45 P.M.

ICE! ICE!
IN ANY QUANTITY.
COAL, WOOD, HAY, STRAW.
TEAMING. Heavy or Light Teaming. Piano and Furniture Moving.
J. F. & W. H. CUSHING,
EAST WEYMOUTH.
Telephone 26-2.

AN Advantage of Fastidious Smoking.

[Original.]

I was traveling in France in a railway train shut up in a compartment with but one person besides myself, a woman. I am an inveterate smoker, and it occurred to me that perhaps the lady would not object to my lighting a cigar. I asked her permission, she assented graciously, and, taking one from my cigar case, I lighted it. It was a long cigar, pointed at both ends, and remarkably well made. I mention this because if it had been loosely wrapped probably there would be nothing of especial interest in this story. As I began to puff composedly I drew from my pocket a morning paper and commenced to read.

"I envy you your solace, monsieur," the lady remarked. "Traveling is dull, and we women have no such way of passing the time."

I lowered my paper and for the first time took a look at her. She was passably good looking, comparatively young and very well dressed. Since she had been so good as to permit me to smoke I considered it only fair that I should take her hint and relieve her ennui by chatting with her. I was aware that the day of making acquaintances in this way even in America had passed, and even there it had never been usual for the woman to take the initiative, but my companion looked bored, and I attributed her desire simply to be temporarily amused.

I tested her on different topics and soon found that she was most interested in pleasures—exciting pleasures, such as the theater and the race course. She preferred, however, to talk of novels and evinced an especial interest in those of Emile Zola. Indeed, she conversed about the characters in those unconventional romances with a freedom that arrested my attention. And it seemed to me that the more unconventional the characters the better she liked them. Finally, taking the latest of Zola's stories published from her traveling bag, she opened it at a certain page and asked me to read beside her and read a passage, giving as an excuse for not doing so herself that she was a very poor reader.

"Pardon me," I said. "I am smoking. The fumes would be unpleasant to you."

"Not at all. I love them."

"But," I protested, "you see that the ash on my cigar is very long. If I should move it would fall. Now, I am fastidious about my smoking. I love a freshly lighted cigar, and so long as the ash remains in its place the cigar seems as it was at the first touch of the match. Indeed, it tastes the same. But once knock off the ash and the cigar is but a stump, the smoke gets in my eyes and—well, it is not the same by any means."

To tell the truth, this was but an excuse. I had come to suspect the lady to be an adventuress and did not look with complacency upon being shut up alone with her. She seemed to discern from my refusal to sit by her that I had my suspicions and, instead of attempting to allay them, began to work upon my fears.

"A man who scorns a lady's advances should be made to pay for his rudeness," she said sharply.

I considered this a threat, and to display an unconcern I did not feel I resumed my paper. Indeed, there was nothing else for me to do. I felt sure that the woman would spring a trap on me for the purpose of extorting blackmail, and I saw before me a serious complication, a possible arrest and imprisonment. But the more inward trepidation I felt the more outward coolness I showed. I concentrated my attention upon maintaining the ash on the end of my cigar. Every time I removed the cigar from between my lips and put it back I did so with the utmost care. Presently the woman took out her watch and looked at it.

"We will reach the station at N. in five minutes," she said. "I need 500 francs. Choose between giving them to me or an arrest on a charge of assault when the train stops."

Had she been willing to settle for a napoleon I would not have yielded. I consider it demeaning in any man to pay blackmail. It may or may not be common sense, but I do not believe in making a beginning in that direction. I gave the woman no reply, but continued to appear interested in keeping the ash on the end of my cigar.

Finally the houses by the way grew thicker, and the train slowed down.

"I'll settle for 1,000 francs," said the woman. "In one minute more my price will be 1,500." At the same time she began to pull her apparel awry to indicate that she had been through a struggle.

I smoked on.

In another minute the train pulled up at the station. The woman put her head out of the window and shrieked for the guard. He came, followed by officials and curious people, and drew open the door.

"This brute has assaulted me," said the woman. "Arrest him."

The guard and his followers all leveled their eyes at me. Taking what little remained of my cigar from my mouth, I extended it slowly toward the crowd on the platform.

"Could a man," I said, "interfere with any one and keep an ash like that on the end of a cigar?"

As I spoke the woman, upon whom flashed the reverse of the situation she had planned, brushed against me, slightly shaking me. The ash fell on the car floor.

There was a shout of derisive laughter at the woman, whose position was made the more absurd by the condition of her clothing

Her experiment cost her a term in prison. NELSON MAXWELL

Trading as a Fine Art.

A grocery store in Nelson, Lancashire, was managed by a collier's wife. One night the good woman was compelled to leave the shop for a short time in charge of her husband, giving him full instructions how to act and especially cautioning him that in the event of a customer presenting a jar or pot and asking for treacle, jam or pickles he "must be sure and weigh th' pot."

Full of confidence, the collier installed himself behind the counter. In a short time a lad ran into the shop and piped out:

"I want two pound o' pickles fur mi faythur, and here's th' pot."

The good man carefully weighed the pot and exclaimed:

"Nay, lad, th' pot weighs enough bowt pickles, but I'll gi' thi one or two anyway."—Liverpool Mercury.

The

Wey Hist Society 1608
care Fogg Library

Weymouth Gazette AND TRANSCRIPT.

WEYMOUTH, MASS., FRIDAY, APRIL. 17, 1908. VOL. XLII. NO. 4. PRICE 5 CENTS

Garden Seeds
AT
Jesseman's

Vegetable Seeds, Mammouth Rhubarb Roots, Flower Seeds, Sweet Peas, etc.

"Pittsburg Perfect Fence", Poultry Fence, Chicken Fence and Farming Tools

WEYMOUTH SAVINGS BANK

CHARLES A. HAYWARD, President.
CHARLES T. CRANE, Clerk and Treasurer.

VICE PRESIDENTS:
Francis H. Cowing, George H. Bicknell,
Edward W. Hunt, Henry A. Nash.

BOARD OF INVESTMENTS:
CHARLES A. HAYWARD GEORGE H. BICKNELL,
FRANCIS H. COWING, HENRY A. NASH.
EDWARD W. HUNT.

Bank Hours.—9 to 12 A. M., 1.30 to 5 P. M., 6.30 to 8 Monday evenings, and 9 to 12 A. M. Saturdays.

Deposits placed on interest on the first Monday January, April, July and October.

FIRST NATIONAL BANK. South Weymouth, Mass.

Fogg Building, Columbian Square.

CAPITAL, $100,000. Surplus, $30,000

DIRECTORS:
ALLEN B. VINING, President.
EDWARD B. NEVIN, Vice-President.
J. H. STETSON, Cashier.
JOSEPH DYER. EDWARD B. HASTINGS.
HARLEN H. PRATT. GORDON WILLIS.

Banking Hours: 9 to 12 A. M.; 2 to 4 P. M. Saturdays, 9 to 12 A. M.

SOUTH WEYMOUTH SAVINGS BANK

President, - JOSEPH DYER.
Vice-Presidents, ELLIS J. PITCHER. ALMON B. RAYMOND.
Clerk and Treasurer. GEORGE E. REED.

Board of Investments
JOSEPH DYER, ELLIS J PITCHER,
R. W. HUNT, GORDON WILLIS,
ALMON B. RAYMOND, THERON L. TIRRELL,
GEORGE L. BARNES,

BANK HOURS:
9 to 12 A. M.; 2 to 4 P. M. Also Mondays, 7 to 8 P. M. Saturdays, 9 to 12 A. M.

Deposits go on interest second Wednesday of January, April, July and October.

Dividends payable on and after the second Wednesday of January and July.

THEOPHILUS KING, Pres.
B. F. CLAFLIN, Cashier.

NATIONAL GRANITE BANK

QUINCY, MASS.

General Banking Business transacted
Liberal Accommodations to Business men.

SAFE DEPOSIT BOXES FOR RENT, ONLY $5.00 A YEAR.

AMERICAN EXPRESS CHEQUES for sale
17—43

THE EAST WEYMOUTH Savings Bank.

President, - N. D. CANTERBURY.
Vice-Presidents, T. H. EMERSON. W. H. PRATT.
Clerk and Treasurer, JOHN A. RAYMOND

BOARD OF INVESTMENTS:
N. D. CANTERBURY. W. H. Pratt,
T. H. EMERSON. EDMUND D. BATES
JOHN W. BATES. C. B. CUSHING.

Dividends payable on the 10th of April and October.
Deposits placed on interest on the 13th of Jan., April, July and Oct.

BANK HOURS DAILY,
From 9 to 12 A. M., and 2 to 5 P. M., excepting Saturdays, when the hours will be from 9 A. M. to 12 M. only.

Improved Figure.

COMFORT and DURABILITY assured in the sale of a new corset that is boned on a different plan from any other on the market.

FITS ALL FIGURES WITH EQUAL EASE.
27 different styles.

A YEAR'S GUARANTEE is given and if it rusts or breaks within that time we duplicate Free of Charge.

The undersigned will be pleased to call if requested or corset samples can be shown and corsets fitted at her home by appointment.

MRS. K. S. NEWELL,
52 Sea St., North Weymouth, Mass.
Hours at home until 9 a. m. and 5 to 7 p. m.
Telephone 164-4

TOWN CLERK'S OFFICE
—AT—
East Weymouth Savings Bank.

OFFICE HOURS, 10 to 12 a. m., 2 to 5 p. m
At all other hours at Residence on Hillcrest Road, opp. Catholic Church.

JOHN A. RAYMOND, Town Clerk

MISS CLAIRE W. OWEN
203 Union St., South Weymouth,
Is prepared to receive pupils on Piano or Organ, at their residences or her home.
REFERENCES—Prof. Everett W. Beal, of Rockland, Mass. Augzo

PRUNING OF ALL KINDS
Promptly attended to by a practical gardener. Also agant for
HIGH GRADE NURSERY STOCK.
FRANK B. MULLEN
EastWeymouth, Mass.

JOS. W. McDONALD
FUNERAL DIRECTOR
and UNDERTAKER
248 WASHINGTON ST.
WEYMOUTH, MASS.
PICTURE FRAMES MADE TO ORDER
NOTARY PUBLIC.
OPEN DAY AND NIGHT.
TELEPHONE, 122-2 WEYMOUTH.
16-tf

MEETINGS OF THE
Selectmen & Overseers of the Poo

The Selectmen and Overseers of the Poor of Weymouth will be in session at the
Savings Bank Building, East Weymouth, Every Monday.
during the municipal year, from two to five o'clock P. M.

GORDON WILLIS, Chairman. P.O Address, South Weymouth.
BRADFORD HAWES, Clerk. P. O. Address, EastWeymouth.
EDWARD W. HUNT.
W. J. DUNBAR.
GEORGE L. NEWTON,
Weymouth March. 17, 1908. } Board of Selectmen of Weymouth.

FOR SALE

At a Bargain.—A fine two story house, slate roof, 10 rooms and all modern conveniences; hard wood floors, finely finished throughout, and in fine condition. Stable in keeping with the house, 1 acres of land, fruit and shade trees. In the best of neighborhood; two minutes to electrics. High and dry, good outlook, and plenty of sun and air, $6200.

A First class Cottage Home—Close to electrics, every convenience, and in first class condition. Neighborhood the best. About 1¼ acres of fine land, $2900.

A Good Home in a good neighborhood; two story house of 9 nine rooms, sunny and airy, convenient to electrics, ½ acre of land, some fruit. $2100.

Old Fashioned House and 1 to 2 acres of land, eight minutes to electrics, convenient for two small familes if desired. $1600.

Cottage House and small shed on 9 acres of land, ten minutes to electrics, good for chicken farm or fruit raising. $1600.

Large Old Fashioned House and good barn, all modern improvements, on line of electrics, two acres of good land, all in good condition. $3200.

Eight Room Cottage and 1½ acres of land, off the main street but convenient to everything; plenty of shade yet a sunny home. $1600.

A Double House and 11,000 feet of land, on line of electrics. One-half will support the whole. This is a very cheap place at $1100.

Bring this ad with you for reference.

I have other property and land in varying quantities.

TO LET—A two story house and barn with and acre of land, within five minutes walk of the electrics, very pleasant and convenient. Reasonable terms to the right prty.

M. P. CAREY
REAL ESTATE AND INSURANCE
Washburn Block - East Weymouth
Telephone Connection.

South Shore Co-operative Bank.
MEETINGS First Monday of Each Month.
At Royal Arcanum Hall, at 7.30 P. M.
Money to Loan at Each Meeting on Mortgages of Real Estate.
Minimum Rate of Interest, 5 per cent per annum.
For information, or Loans between the meetings, apply to
CHAS. G. JORDAN, Sec'y-Treas.
Weymouth, Mass.

"King Oak Uplands"
House Lots for Sale, land high and dry a few steps to Middle Street, near High School, choice, select, with restrictions, 3 lots sold already a cozy retreat.
H. WALKER PRATT
No. Weymouth 9 1

Lamson & Hubbard

Spring Styles

Spring Hats
at
C. R. Denbroeder's
734 Broad St.
East Weymouth

LAMSON & HUBBARD . $3.00
BEDFORD . . . $2.50
SOFT HATS . $2.00 and $2.50

Our Spring Samples for Suits are ready and we are prepared to make you a good Tailor-made Suit for $16.00 and upwards.
Cleaning, Pressing and Repairing our Specialty

Spring Cleaning is Here

For Wall Paper, Carpets, Rugs, Mats, etc. go to
Ford Furniture Company
Broad Street, East Weymouth
Telephone 6-2.

ESTABLISHED 1905
COOK'S PHOTO STUDIO
MAKERS OF
HIGH-GRADE PHOTOGRAPHS AND PICTURE FRAMES
STUDIO—729 Broad St., E. Weymouth

Laoc-COAL-Laoc
BEST QUALITY OF ALL KINDS. ALL-RAIL ANTHRACITE IS SUPERIOR
CHARLES T. LEAVITT, Successor to H. M CURTISS COAL C O
Yard Wharf St., EAST WEYMOUTH. Tel .21-2

Hardware and Plumbing

We are prepared to furnish you with your wants for the season.
Sherwin Williams Paints and Varnishes—
Sheathing paper of all kinds—
Flexoid Roofing in 1-2x3 ply—
Tar paper in 1-2x3 ply—
Hardware Tools and Cutlery—
Window Glass and Putty—
Wash Boilers, Tubs, Kettles, etc.
Plumbing promptly attended to. Estimates cheerfully given.

Telephone Connection. **J. E. LUDDEN,** Washington Square—Weymouth.

Staple, Standard Satisfaction
—AT—
E. C. BATES', BROAD STREET, EAST WEYMOUTH
Where you will find a well selected stock of Useful Articles for the season in addition to our line of
Blankets, Comforters, Spreads, Underwear, Hosiery, Boots, Shoes and Rubbers.

CHARLES HARRINGTON
—DEALER IN—
STAPLE AND FANCY
DRY GOODS
GLOVES AND HOSIERY. UNDERWEAR AND NOTIONS.
New and Seasonable Goods added Every Week.
Charles Harrington,
Commercial Street, near Jackson Square, East Weymouth.

Subscribe for the Gazette.

GATHERED UP.

Some persons are so artificial that they even talk of their minds being made up.

He whose first emotion on the view of an excellent production is to undervalue it, will never have one of his own to show.

She was admiring herself and a twenty-five dollar spring bonnet. "Do you think it becoming, dear?" she asked of her young husband. "Yes, I do," was his response, "I think it is becoming very decidedly dear."

A Philadelphia man who visited the signal service department while in Washington says it reminded him of a social party at home. All the people were talking about the weather.

"Think of what the historians will say about you," said the idealist.

"Nonsense," answered Senator Sorghum busily. "I don't want any historian. What I want is a press agent."

"Some people don't never seem to learn nuthin' as they grow older," remarked the Squedunk sage.

"Some people don't need ter," responded the Pohick philosopher. "Some people knows it all from the start."

"I see you have arrested a man whose mind is a blank," said a large woman, pushing her way into the police station. "Yes." "Well, trot him out. John didn't come home last night, and that's a pretty good description of him when I've given him a list of errands."

GOOD NATURE.

Good nature is worth more than knowledge, more than money, more than honor to the persons who possess it, and certainly to everybody who dwells with them in so far as mere happiness is concerned.

CONCENTRATED LIFE.

A public speaker described money as concentrated life. The trouble with a good many who are short of money is that they have been unable to concentrate their lives or they have too little concentric force. The speaker's idea is a valuable one, especially worth considering by the youth who is in the early stages of life.

ANCIENT CUSTOM.

In Lancashire, England, they keep up the traditions of centuries on Easter Monday. In Preston, for instance, the whole population make a pilgrimage to the park outside the town, each with a hard-boiled egg stained some color. Everybody, young and old, makes for the summit of a hill, down which the great aim is to roll the egg without getting it smashed. To see crowds of well-dressed people rolling eggs against one another is a most amusing spectacle.

WHERE THE MONEY GOES.

The newspapers have said so much about the present hard times that most people are of the opinion every business is at a standstill. A party of six from a neighboring town went to Boston Monday night with the intention of attending the theatre. Nearly every play house was visited and in each case they were told "standing room only." The question raised by this sextette is: If business in general is so dull, why are the theatres so well attended? Mansfield News.

WHERE WERE THE CHICKENS?

A colored parson called upon one of his flock and found the object of his visit out in the back yard working among his hen coops. He noticed with surprise that there were no chickens.

"Why, Brudder Johnson," he asked, "where are your chickens?"

"Huh," grunted Johnson, without looking up, "some fool niggah left de do' open and dey all went home."

"THE MORNING TUB."

A few years ago a sister of mine called in to see an old lady who lived in a little cottage in Lincolnshire and in course of conversation happened to mention that she had a cold sponge-down every morning.

"Law, miss," said the old lady, "and does your mother know?"

"Yes, certainly, and she quite approves."

"Well," said the old lady, "Ah washes mi faace ivvery daay, an' Ah washes mi neck once a week, but Ah've nivver bin washed all ower since Ah was a baby."

This good lady lived to the ripe old age of ninety-three.

HEADED ANOTHER WAY.

A tender hearted clergyman was about to give a trapped mouse to the cat when he caught what he thought was a beseeching expression in the little fellow's eyes and he relented. The mouse was so innocent and pretty, and the cat so eager to seize it, that the minister told his wife he would not sacrifice it. He took it down in the lot and set it at liberty. His wife told him that he had done a very foolish thing, as the mouse would get into his barn and then back into the house again. "I guess not," said the minister, "I headed him towards neighbor B.'s barn."

AN ANECDOTE OF KING OSCAR.

Once the king was inspecting a class of young girls, who were naturally overcome by a visit from their sovereign.

"Can you tell me," asked King Oscar, "the names of the great kings of Sweden?"

"Gustavus Adolphus," answered one girl.

"Charles XII," responded another.

"Oscar II," stammered the smallest, who was something of a courtier in her way.

The king, much amused, went up to her and asked her to tell him of the great events of his reign. The child blushed, hesitated and finally in tears, murmured:

"I don't know any."

The king smiled, stroked the child's hair and said:

"Don't cry, dear! I don't know any myself."

ON THE FARM.

Every farmer in Weymouth is invited to become a subscriber to the Gazette and Transcript. We will make our "On The Farm" department worth the price of subscription.

A friend once remarked to us "Why plant sweet peas, you can't eat them." Very true, but there are many things which contribute to our happiness beside those we eat, and every farmer should plant a few things to make the world brighter and sweeter.

In very many instances poor results on the farm are due more to farming methods, or rather to the lack of them, than anything else.

There is no better place to cart the ashes than the cabbage plot. They should never be used on the potato patch, for the reason that the lime in the ashes is apt to assist in the production of scab on the tubers.

If weeds are annual, they will soon disappear if not allowed to produce seeds. If they are perennial keep them cut down so as to prevent them from making leaves. Leaves are the breeding organs of plants and to frequently cut down the plants as soon as they begin to grow will soon put an end to them.

Our farmers do not raise enough carrots. They make a horse's coat very sleek. They should have good depth of soil and fine tilth. Our farmers' wives do not fully appreciate the value of the carrot in cookery. Indeed, the liking for carrots is an acquired one. So is that for tomatoes. So is that for parships.

For the garden, it is often a question of whether to buy a fertilizer containing any combination of elements necessary for your soil, or to buy the raw materials, and do the compounding at home. There is, of course, a possibility that, in the home-mixing of fertilizers, the work may not be properly done. For the man with a small place, it is much easier to buy the ready-mixed, but, if he is in need of large quantities, it will be better to buy the raw materials and mix them at home.

The day of cheap hired help on the farm is fast becoming a thing of the past. This fact is forcing itself on the mind of the farmer and he no longer tries to seriously evade the situation. Another proposition presents itself at this point, and that is, that the farm help of the future will be expected to be more skillful, not in the ordinary routine of farm work, but in the manipulation of the improved farm machinery that is fast being introduced on the modern farm, and in handling and caring for thoroughbred stock.

Hen manure, the most valuable fertilizer produced on every farm, is in many cases wasted. A supply of road dust should be stored every fall for the purpose of scattering it beneath the hen roost occasionally. The droppings should be cleaned up frequently and stored in a way that they will dry thoroughly, then crush it and run through a sieve. In this way you will with little trouble and cost have an ample supply of homemade Peruvian guano for your garden and the henhouse will be kept pure and clean.

Hoeing, and the frequent stirring of the surface of the soil, are good substitutes for rain. Those parts of the garden that are most frequently cultivated show the best results. It is probable that corn, watermelons, tomatoes, Lima beans, and cabbage, and possibly other plants, if well started, in good, deep soil, may go through a two months' drought without very serious damage. A deep, well manured soil suffers much less than a shallow soil.

A coldframe is a very important adjunct to the vegetable garden, and no one who intends to get the most out of his home garden should think of being without one. You can save four weeks by its use, and you can get better plants than you can raise in the open, or buy. In it you can grow early peas, beans, radishes, lettuces, carrots and spinach, and start early cabbage, cauliflowers and lettuces for later crops. It is equally useful in starting annuals, such as asters, zinnias, etc.

The large flow of milk of our cows is not natural but artificial. In a state of nature, animals give only sufficient milk to nourish their young. This illustrates one of the great truths of ethics and physics that nature allows no waste. Calves did not make butter and cheese, so nature did not provide milk for that purpose. Nor is it hardly correct to say that this large flow is produced by breeding. It is continued by breeding but produced by man's continual asking—squeezing—for more. It follows, that a cow's flow of milk may be increased by this tender manipulation of the teats. Squeezing always brings its own reward. Incomplete milking decreases the flow, "dries up" the cow, not because milk is left in the udder, but because nature soon learns how much is asked for, and gives no more. In milking, squeeze long, that the pail may be full.—Rural New Yorker.

Do we approve of scraping trees? asks a friend of ours. Certainly we do, provided they need it, and one can rarely find an old tree that does not. Aside from the fact that the removal of the old bark-scales breaks up a refuge for various insects, including the woolly-aphis, the increased beauty of the tree repays trouble. There are scrapers made for the purpose; one of these has a triangular blade, another a long blade, with one flat and another slightly concave edge. An old hoe is quite as good a tool as any; cut off the handle to about 18 inches, and do not grind the blade too sharp, as a cutting implement is not needed—only a scraper.

Cucumbers and squash will occupy less space if the vines be allowed to climb on brush or wire netting: this keeps them off the ground and avoids trampling the leaves when picking, also the fruits are not so easily lost to sight under the leaves. Eggplants and peppers, tied to chicken wire, will make a flat growth and thus save space. Lettuce, as well as radishes, will produce more to the given space if sown broadcast. A bed a half-yard wide will yield many more heads than when grown in "single file." A pumpkin vine could be planted to advantage near the edge of the garden, where the roots could receive proper cultivation, and yet where the long vine could be trained to run over the grass at the border and so save valuable space. Beets and carrots need not be thinned while still very small, to stand six inches apart, as is advised by orthodox authorities; for if thinned gradually, as they grow, so that young tender roots may be pulled for early use, many dozens will find their way to the table before it is necessary for the plants to be thinned properly for the maturing of full-sized roots.—Suburban Life.

This woman says she was saved from an operation by Lydia E. Pinkham's Vegetable Compound.

Lena V. Henry, of Norristown, Ga., writes to Mrs. Pinkham:

"I suffered untold misery from female troubles. My doctor said an operation was the only chance I had, and I dreaded it almost as much as death.

"One day I read how other women had been cured by Lydia E. Pinkham's Vegetable Compound, and I decided to try it. Before I had taken the first bottle I was better, and now I am entirely cured.

"Every woman suffering with any female trouble should take Lydia E. Pinkham's Vegetable Compound."

FACTS FOR SICK WOMEN.

For thirty years Lydia E. Pinkham's Vegetable Compound, made from roots and herbs, has been the standard remedy for female ills, and has positively cured thousands of women who have been troubled with displacements, inflammation, ulceration, fibroid tumors, irregularities, periodic pains, backache, that bearing-down feeling, flatulency, indigestion, dizziness or nervous prostration. Why don't you try it?

Mrs. Pinkham invites all sick women to write her for advice. She has guided thousands to health. Address, Lynn, Mass.

The Wanderer.

Upon a mountain height, far from the sea,
I found a shell.
And to my listening ear the lonely thing
Ever a song of ocean seemed to sing
Ever a tale of ocean seemed to tell.

How came that shell upon that mountain height?
Ah, who can say
Whether there dropped by some too careless hand
Or whether there cast when Ocean swept the Land
Ere the Eternal had ordained the Day?

Strange was it not? Far from its native deep,
One song it sang—,
Sang of the awful mysteries of the tide,
Sang of the misty sea, profound and wide
Ever with echoes of the ocean rang.

And as the shell upon the mountain height
Sings of the sea,
So do I ever, leagues and leagues away—
So do I ever, wandering where I may—
Sing, O my home, sing O my home, of thee!

—Eugene Field.

We Weave RUGS From Your Worn and discarded Carpets-Circular-
—No Agents—
BELGRADE RUG Co
52 Hollis St Boston

Shorter Hours for Women
A Modern
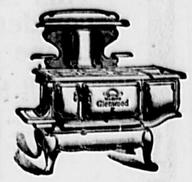
Glenwood
"Makes Cooking Easy"
M. R. Loud & Co., So. Weymouth L. F. Bates, Weymouth

PAINT PAINT PAINT
Wadsworth, Howland & Co.'s
Oldest Paint Grinders in the Country.
WE KEEP AND ARE SELLING ALL OF THEIR PRODUCTS
L. F. BATES CO.
Reliable Plumbers and Steam Fitters, Furnaces and Hardware
WASHINGTON SQ., WEYMOUTH TELEPHONE 107-3

UNKEADA BREAD FLOUR
80c per bag
Guaranteed to Make good White Bread
—AT—
Hunt's Market Grocery, WASHINGTON SQUARE.
Telephone 152-3

SOMETHING TO EAT.
For Yourself, Family and Friends.
—GO TO—
F. H. SYLVESTER'S,
—Dealer in—
Groceries and Provisions.
Also Vegetables of All Kinds.
P. S. New packs of Canned Goods Raisins and Prunes are arriving, daily.

Don't go without a Piano
When you can buy a new upright from $175 to $350 on easy terms. Second hand pianos from $25 up.
EDISON AND VICTOR MACHINES
$1 down, $1 a week.
ALL THE LATEST RECORDS.
Popular Songs in sheet music like Honey Boy, School Days, etc., at 15c each.
WILDER'S PIANO ROOMS
Broad Street, East Weymouth.

TOASTERETTES
and a full line of the National Biscuit Co.'s crackers can be found at the store of
GORDON WILLIS,
The Columbian Square Grocer. : : South Weymouth

FOR RUBBERS
Or any other Footwear; for Gent's Underwear and Furnishing Goods; for Hats and Caps of all kinds; for Boys' Suits of all sizes, go to
W. M. TIRRELL'S
771 Broad St., East Weymouth Tel. 66-4

Easter is Coming
and you want to keep up with the latest styles, if you do call in at A. S. Berkowitz where you can buy the latest thing out. Our Spring Line of Dress Shirts, Collars and Neckwear are the latest and best on the market. We are also ready to take your spring orders for suits, overcoats etc.
Clothing cleaned, pressed, dyed and repaired. Alterations neatly done.
A. S. BERKOWITZ
816 Broad St. Tel. 49-3 Weymouth East Weymouth

WEYMOUTH GAZETTE
AND TRANSCRIPT

PUBLISHED EVERY FRIDAY BY THE

Gazette and Transcript Publishing Co.

WEYMOUTH, - MASS.

M. E. HAWES,

Editor and Manager.

Telephone 145, Weymouth.

Subscription Price $2.00 per year in advance.

East Weymouth Office: Washburn Block, corner of Broad and Shawmut Streets.

ENTERED AT THE POST OFFICE AT WEYMOUTH MASS., AS SECOND-CLASS MATTER.

FRIDAY, APRIL. 17, 1908

Easter exercises and other matters have crowded out our Ancient History article this week, but we will try and catch up next week.

The courts have decided that three mills, or $3.00 tax, on personal property is unconstitutional, and well they might. What justice or equity is there in a man saving a few hard-earned dollars to build a little home for himself and be taxed for anywhere from $17 to $24 on a thousand, while others with thousands of dollars hidden away go scott free. Assessors please take notice and give us $8,000,000 valuation this year.

Another Veteran Mustered Out.

John F. Lond, a life-long resident of South Weymouth, was found dead in bed at hishome on Randolph street, last Saturday morning, aged 66 years. Mr. Lond was a veteran of the Civil war, enlisting in Co. F 32d Mass. Regt., and had a very good war record, being in a number of important battles, including the battle of Gettesburg, and was at the surrender of Gen. Lee; he received two severe wounds.

Funeral services were held from his late home Monday afternoon at 2 o'clock, Rev. L. W. Attwood officiating. A delegation from Reynolds Post No. 58, G. A. R., of which the deceased was a member, attended the services and used the ritual of the organization at the grave, followed by the usual salute and taps. Burial was at Lake View cemetery. He is survived by a widow and one daughter.

Abigail Smith, D. R.

The chapter met with its Regent, Mrs. Albert E. Avery, Wednesday afternoon, April 8th. The usual members were present and all business was promptly transacted. Final plans for the decoration of the graves of Revolutionary soldiers were agreed upon and the work assigned to members living in the different parts of the town. The decorations are to consist of the Betsy Ross flag and a potted plant for each grave.

Monday Club.

The annual meeting of the Monday club will be held on Monday, April 20. At this meeting a collection will be taken for the benefit of the Chelsea sufferers.

W. R. C. Notes.

Corps 102 has been well remembered in the department appointed aides. Special aides, President Emeline Vining, Senior Vice Carrie Loring, Estella Richards, Mary E. Mahoney; Soldier Home aide, Lucy R. Bagley; aides, Maria Richards, Elizabeth Pratt.

The appeal from the Department for aid for Chelsea has been responded to by the corps.

East Weymouth Savings Bank.

The annual meeting of the East Weymouth Savings bank was held at the rooms of the bank Monday night with the following result: N. D. Canterbury, president; T. H. Emerson, 1st vice-president; W. H. Pratt, 2d vice-president; N. D. Canterbury, Davis D. Randall, Charles B. Cushing, Robert McIntosh, Charles A. Randall, F. A. Bicknell, W. H. Pratt, B. P. French, Bradford Hawes, Joseph A. Cushing, M. Sheehy, E. G. Bates, J. W. Bates, T. H. Emerson, W. J. Dunbar, James Ford and Eugene M. Carter, trustees; John W. Bates, J. A. Cushing, W. H. Pratt and Robert McIntosh, auditors; N. D. Canterbury, T. H. Emerson, John W. Bates, W. H. Pratt, Edmund G. Bates, C. B. Cushing, board of investment.

Christian Science Lecture.

The lecture of Frank H. Leonard, C. S. B., at the First Church of Christ, Scientists, Braintree, last Sunday night, was listened to with much interest by a large audience and may be summed up in the following.

"Let us all go back beyond Constantine to Christ. Let us forget that Constantine ever existed, and let us take that simple, plain, sweet, altogether lovely religion that Jesus preached: let us take that Word into our homes, into our business, into our everyday life, until we know what it means to Love our neighbor as ourselves. Then we shall find that we can pray the prayer of the righteous man, which ascendeth unto the throne, and which accomplisheth much. Then we shall find the truth of that statement: "Ask whatsoever ye will in my name, believing, and that shall ye surely receive;" there being no one who can fail to receive, who turns to God with the same absolute confidence with which our Wayshower turned to Him."

Educate Your Bowels With Cascarets.
Candy Cathartic, cure constipation forever 10c, 25c. If C.C.C. fail, druggists refund money

Easter at the Churches.

UNION CHURCH OF WEYMOUTH AND BRAINTREE.

Processional—"Onward! Upward!" (Blair)
Anthem—"Triumphant Strains Arise." (Chipman)
Anthem—"The Choir Angelic." (Hauscom)
Soprano Solo—"Come, See the Place Where Jesus Lay." (H. W. Parker) Miss Blanche R. Wilder.

MUSIC AT THE PILGRIM CHURCH, NORTH WEYMOUTH.

Organ Prelude—Grand Offertoire St. Cecilee, No. 4. (Batiste)
Anthem—Jesus Is Risen. (Schneeker)
Anthem—Christ Our Passover. (B. Tours)
Soprano Solo—Hosanna. (J. Granier) Miss Jessie Orr.
Organ Postlude—Triumphal March. (Costa)
Herbert A. Hayden, Organist

MUSIC AT THIRD UNIVERSALIST CHURCH NORTH WEYMOUTH.

Organ Prelude. Miss John Taylor
Anthem—Christ Is Risen. (Dressler) Choir with solo by Mrs. Newton.
Violin Solo—Selected. Wm. Baldwin.
Solo—The Resurection. (Shelly) H. E. Curtis.

MUSIC AT OLD SOUTH CHURCH.

My Redeemer Lives. (T. D. Williams)
Easter Joy. (E. L. Ashford)
The Easter Guest. (Geibel)
Sunday School Concert at 6 p. m.

MUSIC AT TRINITY CHUECH.

At the 10.30 a. m. service.

The Strife is O'er. (Palestrina)
Christ Our Passover (Mornington)
Te Deum. (Ives)
Jubilate. (Aldrice)
Sing with all the Sons of Glory. (Mason)
Kyrie Eleison. (Stainer)
This is the Day. (Cook)
Offertory. (Martin)
Sanctus. (Stainer)
At the Lamb's High Feast. (Blumenthal)
Gloria in Excelsis. (Ellwanger)

At the 7.30 p. m. service.

Come Ye Faithful. (Sullivan)
The Day of Resurection. (Bowdler)
Angels Roll the Rock Away (Roper)
Let the Merry Church Bells Ring. (Hodges)
O Sons and Daughters. (Hodges)

WEYMOUTH BAPTIST CHURCH.

Anthem—"Day of Hope." (Porter) With Solo by Mrs Charles J. Hollis
Baritone Solo—"Alleluia." (Humphries) Charles A. R. Price.
Anthem—"He is Risen." (Wilson)
Anthem—"My Redeemer Lives" (Williams)
Solo by Mrs. Herbert W. Sylvester.

MUSIC AT CONGREGATIONAL CHURCH, EAST WEYMOUTH.

Organ Prelude—"Pastorale" (Merkel)
Anthem—"Christ is risen from the dead." (Elvey)
Soprano Solo—"With Verdure Clad." [Creation] (Haydn) Miss Helen True.
Offertory—"Song Without Words." (Mendelssohn)
Anthem—"The Lord is Risen." (Sullivan) Solo by Miss True.
Organ Postlude—"Processional" (Archer)
Choir assisted by Miss Helen True, Soprano. Miss Ethel M. Raymond, Organist.

UNIVERSALIST CHURCH.

Organ Prelude.
Carol—"Joyous Easter Morning." (Schnecker)
Violin Solo—Bercense from "Jocelyn". (Godard) William H. Baldwin.
Anthem—"Christ Is Risen." (Dressler) Solo by Mrs. Walter E. Thompson, with violin obligato by William Baldwin.
Violin Solo—"The Virgins Last Slumber" (Massnet)
Postlude—Finale. (Lemmens) Miss Emma L. Clapp, Organist.

ST. JEROME'S CHURCH, NORTH WEYMOUTH

High Mass at 9 o'clock.

Andre's Moss will be rendered by the following quartette.

Miss B. A. Tormey, Soprano.
Miss Maria V. Fennell, Contralto.
P. J. Fennell, Tenor.
Joseph McCourt, Bass.
Miss Alice M. Fennell, Organist.

IMMACULATE CONCEPTION CHURCH, EAST WEYMOUTH.

Solemn High Mass at 10.30

Processional. (Whitney)
Vidi Aquam. (Gregorian)
Kyrie. (Kalliwoda)
Gloria. "
Credo. "
Offertory—Haec Dies. (Werner)
Sanctus. (Kalliwoda)
Benedictus. "
Agnus Dei. "
Recessional. (Meyerbeer)

Vespers at 7.30

Processional. (Giulmant)
Rosenig's Musical Vespers.
Haec Dies. (Bordese)
Magnificat. (Mazart)
Regina Coeli. (Werner)
O Salutaris. (Gioiza)
Tantum Ergo. (Millard)
Laudate Dominum. (Lambillotte)
Recessional. (Raff)

The music will be under the direction of the organist, Miss Alice M. Fennell.

METHODIST EPISCOPAL CHURCH, EAST WEYMOUTH.

Anthem—By the Thorny way of Sorrow" with solos by Miss Whiton and Mr. Ford (Schnecker)
Baritone Solo—Selected Mr. Wardwell.
Anthem—"Christ our Passover is Sacrificed for Us," with solo by Miss Litchfield (Tours)

He whose first emotion on the view of an excellent production is to undervalue it, will never have one of his own to show.

Economizes the use of flour, butter and eggs; makes the biscuit, cake and pastry more appetizing, nutritious and wholesome.

Royal Baking Powder

ABSOLUTELY PURE

This is the only baking powder made from Royal Grape Cream of Tartar.

It Has No Substitute

There are Alum and Phosphate of Lime mixtures sold at a lower price, but no housekeeper regarding the health of her family can afford to use them.

HIGH SCHOOL NOTES.

Miss Edna L. Smith of Connecticut and Florence E. Adams of Newton Upper Falls visited the school last week.

The school team went to Wakefield last Saturday and met with another defeat by a score of 9 to 0. The team was in somewhat of a complicated condition and the high wind which was blowing did not add to its strength.

The graduation parts for the afternoon exercises have been awarded to Miss Mary Hooper, valedictory; Miss Anna Alden, salutatory; and Miss Mildred Alden, honor essay. The exercises will be the same as usual in the afternoon, but a slight change will take place in the evening as the class play will be omitted, and a reception and dance will take its place. Plans are being made at once for different work which promises to be up to the standard.

DELORY '08.

Old Colony Club.

The last meeting for the season will be held on April 23d. At 2.30 p. m., the annual business meeting and election of officers will take place in the vestry of the Union church. The entertainment will begin in the auditorium of the church at 3 o'clock. Mrs. Mabel Loomis Todd will speak on the "Latest News from Mars." This will be an open meeting, but no guests will be admitted to the business session.

LITTLE LORD FAUNTLEROY.

An enthusiastic audience greeted the second appearance of "Little Lord Fauntleroy" at the Fogg opera house Saturday afternoon. The play was given under the auspices of the club and was for the benefit of the Fogg library.

The cast was a strong one and would have done credit to artists in the profession. Good judges pronounced it the best amateur performance they had ever witnessed. What higher compliment could be paid than to say that the reputation gained by the first production has been fully sustained. Cast of characters:

Earl of Dorincourt	Miss Craibe
Cedric Errol (Lord Fauntleroy)	Mrs. Scotcher
Mr. Haversham, a Solicitor	Miss Dean
Mr. Hobbs, a Grocer	Mrs. Wagner
Dick, a Bootblack	Mrs. Smith
Higgens, a Farmer	Mrs. Forbes
Thomas, a Footman	Mrs. Conant
Mrs. Errol (Dearest)	Mrs. Field
Mina	Miss Tower
Mary	Mrs. Curtis

All Souls' Church, Braintree.

EASTER SUNDAY.

Morning service at 10.30. Subject of the sermon: "The Awakening of the Soul." The program for this service has been arranged with especial care and includes several appropriate musical selections. The annual offering for the Sunday School will be received.

Noon service for the Sunday School at 12 o'clock. This program consists of songs, recitations, readings and a short address, under the direction of Mr. John West, superintendent.

The Kindergarten, in charge of Miss Elizabeth Pray, will meet at 10.30 o'clock in the parlor.

The afternoon service at 4.30 will follow the usual order of the vesper services. The subject of the address is: "If a Man Die shall he Live Again?" Mrs. Jennie H. Hunt, organist, will be assisted in the vesper music by Miss Helen V. Drinkwater, soprano; Miss Anna H. Ellis, contralto; Mr. Frederick L. Mahn, violinist; Mr. Ralph Smalley, cellist.

Lightship Launched.

"Send a gleam across the wave
Some poor struggling seaman you may rescue you may save."

The second in the quartet of lightships being constructed at the Fore River Shipbuilding Company's works, No. 91, was successfully launched yesterday.

To Miss Frances Greeg of North Easton was given the honor of baptizing the new boat and the act was most gracefully performed as the boat started from the ways on which she had been constructed.

Miss Greeg is a daughter of T. H. Greeg, superintendent of construction of the lighthouse board, and is stationed at the Fore River works as inspector.

Mrs. John Hanley, Dead.

Mrs. Margaret Hanley, wife of John Hanley passed away on Monday in the 83d year of her age. Most of the life of Mrs. Hanley has been passed in East Weymouth and none knew her but to honor and respect her. Funeral services were held at the Church of the Immaculate Conception Thursday morning and were conducted by Rev. Fr. Allison assisted by Rev Maurice Lynch and Rev. J. J. Murphy. The choir of the church with Miss Alice Fennell organist added to the impressive service. The bearers were all grandchildren of the deceased viz Robert Croker, Henry Croker, Evans Slattery, James H. Hanley and the two Hickey brothers of Hingham.

Mrs. Hanley leaves the husband with whom she had spent more than a half century of wedded life and six children Henry E., John, Mrs. Thomas Croker, Mrs. Thomas B. Slattery and Miss Johannah Hanley of East Weymouth and Mrs. Hickey of Hingham.

100 Percent Comfort

There is a nice comfortable feeling coming to the wearer of one of Mortons' new Spring Suits.

Not only does the natty, distinctive appearance make one throw out his chest, but the FIT is added comfort. It fits about the arms, the collar sets well, the sleeves are just the right length.

The trousers fit about the hips and around the shoe.

The whole suit fits the body, for it has the Morton cut and fit. It is complete Comfort.

Call in on your way to or from the South Station, and select your cloth from our complete line of fabrics. Get ready for Spring.

3 High Street Boston — **Morton, TAILOR.** — Corner Summer Street

EASTER

YOU WILL FIND US WELL SUPPLIED TO FILL YOUR WANTS FOR THE HOLIDAY.

Special Sale on Eggs Today and Saturday

Hunt's Market Grocery, WASHINGTON SQUARE.

Telephone 152-3

The Stone Fireplace.

By TEMPLE BAILEY.

Copyrighted, 1908, by Homer Sprague.

As far as the eye could see stretched the limitless expanse of snow. Miss Frazier, pacing from window to window of her little cottage, felt imprisoned.

"Oh, pussy cat, pussy cat," she said to the cat curled up on the window seat, "I shall die of loneliness."

The cat gave sleepy attention, and Miss Frazier shook her gently. "Of course you don't care," she said, "but who could have believed that snow and cold weather would have come so early! And all the other cottagers have gone back to town. But I can't. My rent is paid for six months, and I can't afford to lose it."

Once more she began her excited walk across the floor, while the cat went to sleep, and deadly quiet reigned. At last Miss Frazier could stand it no longer. She put on her hat and coat and a pair of rubbers. Pausing on the threshold as she went out, she addressed the cat theatrically.

"Sleep on," she said. "I go to seek my fortune." And she floundered through the snow to the gate.

The road, deep with drifts, offered new discouragements. Miss Frazier's long skirts dragged and grew heavy, and at last she stopped and sobbed aloud, "I can't go on!"

Help came in the person of a little man in high boots, who appeared from the other side of the drift.

"Got stuck, did ye?" he asked cheerily. "Well, you ought ter stayed at home. 'Tain't weather fer wimmin to be out."

Miss Frazier looked at him haughtily. In her code there was no place for bad grammar, and besides, as a spinster of spirit, his reproof grated on her. "Women can't stay in and die of loneliness," she told him stiffly.

The little man looked at her with sympathetic gray eyes. "Lonesome, was ye?" he said. "Well, now, that's too bad."

His sympathy warmed the cockles of Miss Frazier's heart. It was so long since any one had cared. The last of her family, she had taught school in a big city until ill health had forced her to resign. Then she had rented the little cottage at the unfashionable resort and had prepared to live there for six months, hoping for the benefits of fresh air and a free life. There had been other cottagers near, but they had their own interests, so that even in the warmer months Miss Frazier had been lonely, and now that snow had come her situation seemed unbearable.

There were tears in her eyes as she stood there, forlorn and cold in the drift, and the little man said again: "Well, now, that's too bad. You'd better git into the house. You'll ketch cold."

"I hate the house," said Miss Frazier fiercely. "There isn't a soul there but the pussy cat."

"I live up at the farm," he informed her. "I'm the new manager, and there ain't nobody there but a lot of men and a colored woman to cook for us. There's a good deal of work, you know."

Miss Frazier didn't know, but she found herself listening eagerly to his talk of Guernsey cattle and of blue ribbon horses, with all the rest of the homely farm details.

The little man helped her up the path and landed her on her own door step safely. In spite of the biting air he jerked his cap off as he bade her goodby.

"Come in," she urged. "Oh, please come in. I don't think I can stand it to face the pussy cat all alone."

His kindly blue eyes smiled at her. "I'd like to come," he said. "'Tain't very sociable up at the farm."

The little room was cheerless enough. Miss Frazier's ginger jars and Mexican hats had been artistic summer accessories, but in the gray light of the snowy day they merely served to emphasize the bleakness. In the stone fireplace was a bunch of goldenrod gone to seed. The only warmth came feebly from a rickety stove in the summer kitchen.

"Why ain't you got a fire in the fireplace?" the little man demanded as he surveyed the cavernous structure.

"I haven't any wood," shivered Miss Frazier. "I—I couldn't get any."

Perhaps he read in her hesitation a confession of poverty, but he did not ask any more questions.

"I'll be back in a minute," he said presently and went out, and when he returned he was bending Atlas-like under the weight of a great log that had lain for days by the roadside.

"There," he said as he deposited it in the fireplace, "if you will take out them wild flowers we'll have a fire."

Before Retiring

Any unpleasant after effects from a late supper may be quickly dispelled, and restful sleep assured by taking a dose of the world-famed correctives

BEECHAM'S PILLS

Sold Everywhere. In boxes 10c. and 25c.

She obeyed meekly.

"How strong you are," she breathed.

"Oh, law, yes," said the little man, "I kin lift most anything."

He made several trips after that, finding enough dry wood in the shed to start the fire, and soon it was roaring gloriously.

The black cat came and curled up on the hearth, looking at the flames with fathomless eyes.

"Oh, it's lovely, lovely!" said Miss Frazier. "It is like something alive."

"I allus did like a fire," said the little man. "I came from down south, and we don't think much of stoves there. Not fer bein' sociable. You've got to see the flames to be real friendly."

"I am going to make you a cup of tea," Miss Frazier said flutteringly, and when it was ready she brought it in on a dainty tray, flanked by half a dozen stale crackers. "I wish I had something nicer to offer," she said, "but it is so hard to get things."

The little man smiled, and as he took in the details of the poor room some knowledge of her plight seemed to come to him, and he found a way to help her.

"I bet you don't know what good things you kin cook over a fireplace," he said eagerly.

"I never heard of such a thing," she said. "What could I cook?"

"Well, Brunswick stew is fine. It's got squirrels and corn and onions and tomatoes. You jus' let me show you"—

"But I can't get those things"— Her face flamed.

"Of course you can't. 'Tain't to be expected that a woman kin kill a squirrel. But I'm goin' huntin' tomorrow, and I'll bring the things"—

He left her later, and when he had gone Miss Frazier stood for a long time looking into the glowing coals. "Oh, pussy cat, pussy cat," she said when at last the two of them were curled up for the night, "he uses dreadful grammar, but he is the kindest man I have ever known."

The little man came the next day and made the stew, and all that afternoon the savory food simmered and bubbled, and the black cat watched it with eager eyes. Miss Frazier in her best blue gown set the table for two, flitting from one room to the other with all the gayety of a young girl.

The little man's table manners proved to be much better than his grammar, and it was at the end of the feast that he told Miss Frazier the story of his life, and as he talked his hostess weighed his dignity, his manliness, against his defects and found grammar losing its relative importance.

He came often after that, and the black cat learned to know his footstep and to meet him at the door and to curl up on his knee as he sat in front of the fireplace while the two good friends basked and chatted in the golden glow.

And then came the beginning of the new quarter and with it Miss Frazier's remittance.

"And next week I must go," she told the little man when he came that evening.

He looked at her calmly.

"You ain't goin'," he said.

Miss Frazier, thrilling at his masterfulness, asked faintly, "Why not?"

"Because I can't git along without you," said he. "I can't, Annabel."

"How did you know my first name?" Miss Frazier demanded.

"I seen it in one of your books," he said, "and it's a mighty pretty name."

Then he reached out and took her hands in his. "You're such a lonely little thing," he said, "and I jes' can't live without you. I think it's settin' around this hearthstone that gave me the feelin' that I wanted to marry you. And you'll never want for nothin', honey, not so long as I kin give it."

With a little impulsive movement, she slipped on her knees beside his chair and hid her face against the roughness of his coat. "I've been so lonely all my life," she sobbed.

"There, there, honey," he whispered, with his kindly hand against her cheek. "You ain't goin' to be lonesome any more." And with that vista of rest and peace and happiness poor, tired Miss Frazier was content.

"Fond"—Its Two Meanings.

The older meaning of this word was, as is well known, equivalent to foolish. Now it has the meaning of affectionate. The following instance of the use of the word in both senses on the same page of the same work marks the period of transition, when the old sense still lingered while the new sense was coming into use. In Dr. Watts on "The Improvement of the Mind," first edition, 1751, in chapter 15, section 5, on page 119, I find:

"Some are so fond to know a great deal at once and love to talk of things with freedom and boldness before they truly understand them that they scarcely ever allow themselves attention enough to search the matter through and through."

And lower down on the page, in section 7, is:

"A soul inspired with the fondest love of truth and the warmest aspirations after sincere felicity and celestial beatitude will keep all its powers attentive to the incessant pursuit of them."

Also in Coles' English-Latin Dictionary, fifteenth edition, 1749, both meanings are given as follows: "Fond, indulgens," and lower down, "Fond (foolish), stultus."—London Notes and Queries.

Singular Coincidence.

In 1884, just after Commodore Schley returned from rescuing the survivors of the Greely arctic expedition, the Massachusetts Humane society presented him with a handsome medal for his achievement, and Benjamin W. Crowninfield, one of the Bay State's great orators, was sent to Washington to make the presentation speech. On the way to the capital Mr. Crowninfield fell in with an old and prominent resident of Boston, who took the privilege of asking the orator what his mission in Washington was. In reply the old gentleman was shown the medal and told what was to be done with it.

"Strange coincidence," mused the venerable gentleman from the Hub. "Forty-four years ago, in 1840, I rode over this same line and met General Winfield Scott. I was as inquisitive then as now and asked him where he was going. He said that a son of his friend, Mr. Schley, had been named for him and that he was going to Maryland to see the baby. Nearly half a century is past, and now I find you going to Washington to carry a medal to the man that General Scott visited when the man was an infant."

The Topsyturvydom of Religion.

At the opening of King Edward VII.'s first parliament he had to repeat after the lord chancellor an oath which condemned in almost brutal words all things papistical. Yet held aloft by a Protestant peer for all Protestants to reverence was a veritable emblem of papal supremacy—a quaint little bonnet of crimson velvet turned up with ermine. This is the cap of maintenance, and so sacred is it that no hands but royalty may finger it. Thus the premier marquis, whose hereditary right it is to carry it, balanced it somewhat after the fashion of a conjurer upon a white staff. This cap was granted to Henry VIII. by Pope Leo X. In the middle ages it was held as symbolic of the overlord, only being granted to vassals and feudatories whom the lord wished to honor, so that it implies as nothing else could the supremacy of the pope over the kings of England.—London Standard.

Life in Christiania.

Many of the residences of Christiania stand villa-like in the midst of pretty gardens, which in summer are full of bloom and give the streets a peculiar charm and sense of openness. Within, the people live simple, wholesome lives, kindly and hospitable, with that truest hospitality which invites the guest to share in good cheer without ostentation or display. Dinner is at 3 or 4 o'clock, served by trim, fresh looking maids, and supper at 8, where, except on formal occasions, the guest is free to forage around the table for himself. Host and hostess drink the health of each guest with the word "skaal," replied to by the eyes over the glass after drinking. Adjourning to the drawing room, the guests thank both master and mistress of the house, and on the next meeting never fail to say, "Thanks for the last time." One is everywhere struck by the frank and unaffected simplicity of the life and the straightforward kindliness of the people.—H. H. D. Peirce in Atlantic.

Dread of Marble Portraits.

"One peculiarity of human nature that I am reminded of daily," said a sculptor, "is the disinclination of the average man to look upon himself reproduced in marble. The sight strikes him with positive dread. It makes him feel as if he were looking on his own lifeless body. For that reason it is difficult to persuade many persons worth modeling to sit for a sculptor. Frequently I am asked why most of my work is modeled after dead and gone subjects. The answer is that living people refuse to give me a commission. The art of the sculptor differs there from that of the painter. Everybody likes to be painted. The sight of one's face, one's figure, one's clothes, in a picture evokes nothing but pleasurable emotions if well done, but to see oneself carved out of marble produces such an overpowering sense of death that many sensitive persons put off immortalization at the hands of a sculptor until they are really dead."—New York Press.

His Brothers.

At the usual monthly petty sessions court held in a certain provincial town some weeks ago the following incident occurred:

One of the local police constables had summoned a neighboring farmer on a charge of "having a number of asses wandering at will on the public road." The defendant failed to appear, but his brother was present in the person of the clerk of petty sessions, who on hearing the sentence of the presiding magistrate, "Fined 2s. 2d. and costs," rose to the occasion by replying: "They're my brother's, your worship. I'll pay the fine."

He was shocked when his becoming exhibition of fraternal love for the asses was rewarded with an outburst of laughter.—London Graphic.

Where the Shoe Pinched.

It was easy for Mr. Randall to bear with his wife's remarkable decision of character at all times, but her obstinacy he found most difficult to endure.

"I can't quite comprehend her," he confided to his brother after one trying experience. "Many years as we have been married, she still surprises me. Why, all in the same day, sometimes in the same hour, she will settle a disturbance in the kitchen, put the children just where they belong, adjust some matter in the church and then, when her judgment ought to be at its best, display the most astounding obstinacy in attempting to regulate my goings out or comings in. It's—it's incomprehensible."

Moslem Prayer Rugs.

Prayer rugs were evidently invented for the purpose of providing the worshipers with one absolutely clean place on which to offer prayers. It is not lawful for a Moslem to pray on any place not perfectly clean, and unless each one has his own special rug he is not certain that the spot has not been polluted. It does not matter to these followers of Mohammed how unclean a rug that is on the floor may be, because over it they place the prayer rug when their devotions begin.

An Eye Experiment.

The two eyes really see two objects. If the two forefingers be held, one at the distance of one foot, the other two feet in front of the eyes, and the former be looked at, two phantoms of the latter will be observed, one on each side. If the latter figure be regarded, two phantoms of the nearest finger will be observed mounting guard, one on either side.

Answered.

Two ministerial candidates named Adam and Low preached in a Scottish church. Mr. Low preached in the morning and took for his text, "Adam, where art thou?"

He made a most excellent discourse, and the congregation was much edified. In the evening Mr. Adam preached and took for his text, "Lo, here I am!"

His Apprenticeship.

"Yes," said Mr. Pater, with ill concealed pride, "my youngest boy makes some smart remarks at times. Only recently he asked me what it meant to be an apprentice. I told him that it meant the binding of one person to another by agreement and that one person so bound had to teach the other all he could of his trade or profession, while the other had to watch and learn how things were done and had to make himself useful in every way possible."

"What did he say to that?" asked one of the audience.

"Why, after a few minutes the young rascal looked up at me and said, 'Then I suppose you're apprenticed to mother, aren't you, dad?'"—London Answers.

Herbert Spencer and the Puddles.

On no one occasion was Herbert Spencer known to ride when going to a dinner, yet so carefully did he guard himself against the chance of soiling his dress shoes that he habitually carried a bundle of old newspapers under his arm. These were for the purpose of being dropped, one by one, into each mud puddle he might encounter on crossing the street. By the time he reached his destination the store of papers was exhausted. Muddy shoes on the return walk did not matter to him in the least.—London Caterer.

Right to the Point.

"The following letter," said a traveling man, "was received by a friend of mine who was drumming up trade in New England for a New York necktie house:

"'We have received your letter with expense account. What we want is orders. We have big families to make expenses for us. We find in your expense account 50 cents for billiards. Please don't buy any more billiards; also we see $2.25 for horse and buggy. Where is the horse, and what did you do with the buggy? The rest of your expense account is nothing but bed. Why is it you don't ride more in the nighttime?

"'John says you should stop in Boston, where his cousin George Moore lives. John says you should sell Moore a good bill. Give good prices—he is John's cousin. Sell him mostly for cash; also John says you can leave Boston at 11:45 in the night and get to Concord at 4:35 in the morning. Do this and you won't need any bed. And, remember, what we want is orders.'"

Free from Alcohol

Since May, 1906, Ayer's Sarsaparilla has been entirely free from alcohol. If you are in poor health, weak, pale, nervous, ask your doctor about taking this non-alcoholic tonic and alterative. If he has a better medicine, take his. Get the best always. This is our advice.

We publish our formulas

Ayer's We banish alcohol from our medicines

We urge you to consult your doctor

A sluggish liver means a coated tongue, a bad breath, and constipated bowels. The question is, "What is the best thing to do under such circumstances?" Ask your doctor if this is not a good answer: "Take laxative doses of Ayer's Pills."

—Made by the J. C. Ayer Co., Lowell, Mass.

WANTS, FOR SALE, TO LET, etc.

Four lines or less under this head, only 25 cents each insertion; each extra line 10c. Count eight words to a line.

No ads. accepted in this department unless accompanied with the cash.

EGGS FOR SETTINGS.—Special strain winter laying Buff Orpingtons at $1.00 the setting; few settings highbred White Wyandottes at $1.00. Both are general utility breeds. 263 Front Street, Weymouth. Telephone 69-3. 4 1t

FOR SALE.—A Twenty six dollar baby carriage, used one year, sell cheap. 81 Commercial Street, Weymouth. 4 1t

FOR SALE.—At less than assessed valuation, house of eight rooms, slate and gravel roofs in first-class condition, with nice shop suitable for painter or carpenter. Other particulars at 24 Prospect Street, Weymouth. 4th

FOR RENT—House 7 rooms, in good condition, very central. (North St.) $11 per mo. H. Walker Pratt, N. Weymouth. 3 4tf

FOR SALE.—Two Cyphers Brooders and Incubators, nearly new. Apply to F. H. Chandler, 118 Summer Street. 42 tf

FOR SALE.—A Green house property on Middle st., East Weymouth with small cottage in rear. Out of repair; but can be made a profitable investment. Call or address M. P. Garey 733 Broad street, East Weymouth 2tf

FOR SALE OR TO RENT.—A Cottage House of seven rooms. For further particulars inquire at 35 Front St., Weymouth. 2 4

FOR SALE.—White Cedar Posts, all sizes and lengths. Frank H. Holmes, East Weymouth. Telephone 166-4. 2tf

NEW MILCH COW FOR SALE—Giving 16 quarts of rich milk. Can be seen any day at 365 Commercial St., Weymouth Heights. 4 1t

TO LEASE.—Furnished house of nine rooms It is just finished and has all modern improvements. Adress Q care of this paper. 1tf

WANTED.—By an elderly lady, room and board with a respectable protestant family. Willing to pay four dollars per week. Address J. M., South Weymouth P. O. 4 1t

WANTED.—Dress Making by E. Lowe, 47 Quincy Ave., East Braintree. 3 4

WANTED. People to know that it costs only 25 cents to make known their wants in this column.

HENRY M. FORD

Formerly Manager of the JOHN FORD CO.

Funeral Director and Undertaker

Office, 164 Broad St.

Residence, 136 Broad St.

Tel. Wey. 98-2

OFFICE HOURS
9 to 12 a. m. 1 to 6 and 7 to 8 p. m. Sunday 10 to 1

'PHONE CONNECTIONS

Dr. Willard B. Coy DENTIST

PHEONIX BLOCK ROCKLAND, MASS.

Successor to Dr. H. E. McNally

Entertainment Salad Supper and Sale

At Unitarian Vestery, East Weymouth

Wednesday, April 22nd

Sale open at 3 p. m.

Supper at 6.30

Entertainment at 8

Admission to all 25 cts

H. WALKER PRATT

No. 1 Sea St., No. Weymouth

HOUSE, "All Improvements"—10 or more rooms in perfect condition. Nearly 10,000 sq. ft. of land. Ocean not far removed. A beauty. $5,000. Finely located.

ONE of 7 rooms, bath, furnace heat, nearly new. A bargain at $2,400.

ANOTHER, 8 rooms and bath, electric lights and improvements, furnace, 100x50 lot, $2,600.

A COZY HOME on Bridge street, 7 rooms, $2,200 buys it. Easy terms.

A CHEAPER HOME, 5 rooms, 4 minutes to "Old Ocean." $1,700 terms.

HOUSE, with barn, at Beach, nearly new, $1,300.

HOUSE on line of electrics for sale. Improvements. $1,600. For rent, $16

A SPECIALLY DESIRABLE HOME. House, 10 rooms, 1-2 acre of land, fruit and ornamental trees, shrubbery, etc. Everything in fine order, $2,600. Also one-acre farm, $2,100. Good buildings.

FIVE ACRE TRACT OF LAND, (no buildings) $1,200. Best view in North Weymouth.

HOUSE, BARN AND LOT of 30,000 sq. ft. of land, 7 rooms, $3,200

DESIRABLY LOCATED HOUSE LOTS, $25 down only. Own a home. Others.

AN ELEGANT HOUSE—7 rooms, all improvements, on main st., perfect condition—price $3000

House Cleaning Time

There is a certain time each year
When men sometimes forget;
And say some things so forcibly
They afterwards regret.

That time is when the wife begins
To clean the house for you;
So that the old house seems once more
Almost as good as new.

'Tis then you have the hardest time
To get enough to eat;
For mother cannot get the time
To cook a piece of meat.

Then you should call the baker in
For bread, doughnuts and cake;
And Geo. L. Whitcomb is the man
Who does these good things make.

WHITCOMB

EAST WEYMOUTH

High Grade Bedding

With a third of your life spent in bed there is much reason in owning a high grade comfortable mattress and elastic bed spring. A high grade mattress will bring more real comfort and enjoyment into your life than anything else that money can buy. It lasts a lifetime and makes one of your very best friends. We have

Luxurious Hair Mattresses from	$15.00 to $25.00
Ostermoor Felt Mattresses from	$11.00 to $15.50
Selected Silk Floss Mattresses	$14.00 to $17.50
Cotton Mattresses	$5.00 to $15.00
Fibre Combination Mattresses	$5.00 to $7.00

Better economize somewhere else and own a tip-top bed to sleep on—the kind that Kincaide sells will make your journey through life a "heap happier."

Cash or Easy Payments

HENRY L. KINCAIDE & CO.

NEW ENGLAND'S LOWEST PRICED HOUSE FURNISHERS.

1495 Hancock Street. Quincy

We keep open Monday, Friday and Saturday evenings.

George B. Dexheimer

Watches, Silverware and Optical Goods

FINE WATCH, CLOCK AND JEWELRY REPAIRING.

All work in any part of Weymouth called for and delivered without charge.

Work done promptly and satisfaction guaranteed.

DROP A POSTAL TO 292 Franklin St., Quincy, Mass.

Uprite PAT. 1906-07 SHOULDER BRACE

The latest and best inovation among all appliances for straightening and strengthening the shoulders and perfecting the figure. Made on an absolutely scientific principle, it is a "reminder not a binder."

Men's $1.50 Ladies' $1.00

FOR MEN AND BOYS—it straightens the shoulders and develops the chest. It greatly improves the looks of the man wearing evening dress.

FOR WOMEN AND GIRLS—it effects an erect carriage, develops the chest giving elegance to the figure. Made of the best white satin finish, elastic web, with white calf trimmings, its appearance gratifies the most discriminating, while it comfortably, yet effectively does the work of the perfect shoulder brace. Send chest measurements taken under arms.

Checks outside of Massachusetts include 10c for exchange.

HIGHEST GRADE ELASTIC STOCKINGS IN AMERICA.

WALTER F. JORDAN & CO.

Medical Appliance Specialists 140 Boylston Street, Boston, Mass.

Headquarters for

Garden Seeds, Grass Seed, Farming Tools
Shelf Hardware, Paints, Oils, Varnishes, etc.

Also for First-class

BOSTON CASH MARKET

This is our Third and Best Easter Offering.

THIS IS A SPECIAL FOR THIRTY DAYS.

30 DAYS **SPECIAL** 30 DAYS

Prices on Products have dropped 20 per cent.

SPECIAL

See all you can get for 25c

3 bottles Columbia Catsup,	25c
Fancy Prunes,	3 lb. for 25c
Campbell's Soups,	3 cans for 25c
Sweet Corn,	3 cans for 25c
Beans,	3 quarts for 25c
Jello,	3 packages for 25c
Quaker Berries,	3 packages for 25c
Quaker Rice,	3 packages for 25c
Good Will Soap,	7 bars for 25c
Best Rice,	3 lb. for 25c
Can Strawberries,	2 for 25c
Fancy Cookies and Crackers,	2 lb. for 25c
Milk Crackers,	3 lb. for 25c
Common Crackers,	4 lb. for 25c
2 cans Sugar Corn and 1 Sweet Peas,	25c
2 cans Sweet Peas and 1 can Corn,	25c
2 cans Best Tomatoes and 1 can Corn,	25c
2 lb. cans Pressed Corned Beef for	25c
4 packages of any kind of Spices for	25c
4 packages of Corn Starch,	25c
3 packages Elastic Starch,	25c
4 lb. Lump Starch,	25c
Flower and Garden Seeds, 4 10c pkgs.	25c
" " " 7 5c pkgs.	25c
Large Navel Oranges, dozen.	25c
15 Lemons,	25c

6 quarts Onions,	25c
4 lb Bermuda Onions,	25c
6 lb. Spanish Onions,	25c
3 packages Mince Meat,	25c
3 lb. German Hamburger,	25c
2 lb German Frankfurts,	25c
2 1-2 lb. best Pork Sausage,	25c
2 lb. Pressed Corned Beef,	25c
2 lb. Pressed Ham,	25c
2 lb. Minced Ham,	25c
4 lb. Pickled Tripe,	25c
15 lb. Yellow Turnips,	25c
10 lb. Parsnips,	25c
10 lb. Carrots,	25c
10 lb. Cabbage,	25c
Best Boneless Codfish, 2 boxes for	25c
Gilded Dome brand Codfish, 2 boxes	25c
3 packages Shredded Fish,	25c
3 lb. loose Cod,	25c
2 cans best Salmon,	25c
3 15-cent boxes Sardines,	25c
2 boxes Smoked Sardines,	25c
Weymouth Eggs, dozen	25c
All our 30c Coffee,	25c
1-2 lb. 60c Tea,	25c
1 lb. of our 40c Tea,	25c
3 packages Luncheon Halibut,	25c
3 cans of Fancy Lima Beans,	25c
4 1-2 lbs. Sugar,	25c

Sugar Cured and Skin-back Hams,	11c
Smoked Shoulders,	9c
Fresh Shoulders,	9c
Corned Shoulders,	9c
Salt Spare Ribs,	9c
Best Breakfast Bacon,	14c
Pure Lard,	11c
Clear Fat Pork,	9 1-2c
COTTOLENE, 2 lb. pails 23c; 4 lb. pails, 45c; 10 lb. pails, $1.15	

Fresh Meats

Short Legs Lamb,	12 1-2c to 15c
Short Cuts of best Rump,	25c
Sirloin Steaks,	15c to 20c
Beef to roast,	10c to 15c
Corned Beef,	5c to 12c

Remember that we cut our own Beef. All our beef is Heavy Western Beef. We do not buy second-hand pieces.

Butter and Eggs

XXXX Creamery Butter,	5 lb. $1.60
Good Butter, (what others call best we call second)	5 lb. $1.45
Dairy Butter, for cooking,	25c lb.
Mild Cheese,	18c lb.
Fresh Cape Eggs,	24c doz.
Fresh Maine Eggs,	22c

FLOUR

Wholesale and Retail. We carry twelve different brands, from 75c to 90c by the bag; from $6 to $7 by the barrel.

How Do They Do It? Is The Question

We buy for cash and get our discount, and sell for cash; which thereby enables us to give the customers their discount. Our customers do not need to be overcharged to make good a neighbor's bad bill.

Open Every Evening. We shall not close Wednesday afternoons during the Summer.

All Orders Delivered Free within ten miles. Telephone 116-5 Braintree

Boston Cash Market

Washington Square, Weymouth

Do not destroy this bill, as it is a money-saver for you, and remember we give Legal Stamps with everything.

If you are thinking of buying an Auto buy a

"MAXWELL"

and get the most for your money.

R. C. STEELE

73 Church Street Weymouth Heights

Agent for Weymouth, Quincy, Braintree, Randolph, Hingham, Scituate and Holbrook. Would be pleased to quote prices on supplies and accessions on application. Demonstrations by appointment. Telephone at Holden & Holden's 21060. Will exhibit at Boston Show.

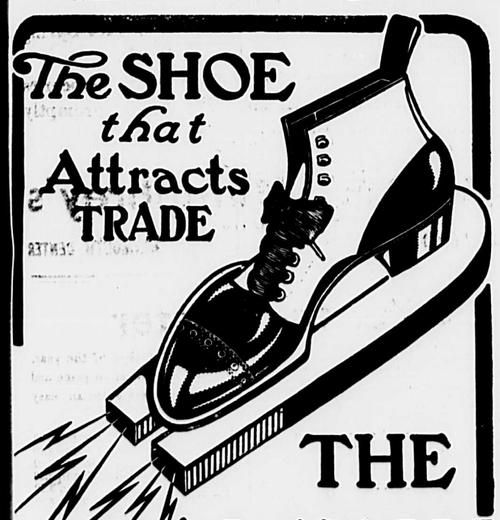

THE RALSTON

Ralston Health Shoes

not only attract trade but they also hold it. We've proved it!

Why do they do it?

1st. Because Ralstons have no superiors in style and workmanship among shoes that sell for anywhere near the same price.

2d. Because of the anatomical construction of Ralston lasts (shaped like the bottoms of your feet) they have no equals in fitting qualities. Ralston needs no "breaking in."

3d. Ralstons wear longer and retain their shape longer because aside from the superior materials which they certainly contain, they fit properly and there is no undue strain on any part.

We'd like to show you our Fall Styles.

GEORGE W. JONES, Quincy.

Planting Season Has Come

For the Best Stock of Garden Seeds in Town of 1907 growth

For all kinds of Lawn, Garden, or Stable Tools

For Hose, Reels and other Fixtures

—GO TO—

M. R. LOUD & CO.

COLUMBIAN SQUARE, SOUTH WEYMOUTH.

Store Open Wednesday, Friday and Saturday Evenings

Subscribe for the Gazette.

—Easter will be observed at Trinity church in the usual spirit. The church will be decorated with potted plants and flowers, Easter music sung by the choir, the Holy Communion administered and Rev. William Hyde will preach in the morning on "The First Begotten of the Dead." At 7.30 p. m. will be held the children's Easter Festival consisting of the singing of Easter carols by the Sunday school, recitations.

—Mr. Adam Glover, brother of Mr. John Glover of this place died at his home in Quincy Tuesday aged 87.

—Mrs. H. V. Cowing, Miss Louise Cowing and George C. Glover have been visiting relatives in Plymouth.

—Mr. Frederick White of Lynn dropped dead in Boston Monday. Mr. White was 61 years old. He was born and for years resided in this town. He was a son of the late Sanford L. White. He is survived by two sisters, Mrs. William B. Arnold, Mrs. John Clements and two brothers Warren B. and John S. White all of North Abington and a number of cousins in this town.

—A brooder and a number of chickens owned by M. P. Bryant were destroyed by fire early Monday morning. Daniel Hogan discovered the fire and notified Mr. Bryant. Its early discovery prevented what might have been a serious fire.

—The Union Veteran firemen's association will hold a playout and banquet Monday afternoon. They will entertain the members of the Star of Jamaica veteran association of Jamaica Plain.

—Bernard Gunville and Arthur LaPlant have signed with the Victor baseball club of Quincy Point. Gunville will take his old position behind the bat and LaPlant will cover third base.

Union Church Notes.

The special meetings held this week have been well attended. Rev. L. W. Attwood of South Weymouth spoke on Tuesday evening on "The Son of Man came not to be ministered unto, but to minister." On Wednesday evening Rev. M. S. Nash spoke on "The Transfiguration of Jesus." On Thursday evening Rev. R. H. Cochrane spoke on "Christ before Pilate and Pilate before Christ." This evening Rev. F. C. H. Crathern of South Braintree will speak on "The Crucifixion," on the taunt flung out at the suffering Savior by His enemies, "He saved others, himself He cannot save."

On Sunday morning the pastor will preach an Easter sermon on Rev. 1:18—"I am He that liveth and was dead; and, behold, I am alive for evermore." The choir will render special Easter music. There will be an Easter concert of the Sunday School at 12 o'clock, in place of the usual Sunday School work.

On Sunday, April 26th, there will be a vesper service at 7.30 o'clock. The choir will repeat Easter music and be assisted by Mrs. L. W. Attwood and Miss Helen Richards of South Weymouth, who will play the overture to Tanhauser on organ and piano. Mrs. Lester S. Bartlett of Boston will sing "With Verdure Clad" and other selections. The pastor will give a short address. The public is cordially invited.

WEYMOUTH AND EAST BRAINTREE

—The Ladies' Cemetery Improvement association of Weymouth and East Braintree will hold their annual fair in Lincoln hall, April 20, 21 and 22. Contributions can be left at the hall Monday afternoon after 3 o'clock.

—Fred Regan of Chelsea, is visiting his uncle, James J. Devaney of Vine street. His home was destroyed by the fire in that city Sunday.

—David J. Pierce, who is undergoing treatment at a Boston hospital, is reported as comfortable.

—Percy F. Baker is home from a four months' tour of the West with the Temple quartet of Boston.

—The public schools close next Monday, Patriots' Day.

—Harry D. Dillingham of Auburn, Me., is visiting his sister, Mrs. Frank A. Pray.

—Edward Peterson is to move into the tenement of Cronin's store at Baker's corner.

—Mr. and Mrs. John M. Nash and Miss Alice M. Nash are home from an extended visit in Gardiner, Maine.

—Miss Kate DeCosta of Bridgewater, is visiting Mr. and Mrs. L. F. Backrie.

—H. F. Wilson of New Britian, Conn., has been the guest of Franklin P. Whitten.

—Herbert Kaler has taken a postion in the office at the wholesale department of Cobb, Bates & Yerkss, Boston.

—Louis Guertin, the world's champion jumper, who has been appearing on the stage on the Keith circuit the entire winter and has just concluded an engagement at Keith's Boston theatre, is visiting his mother in this town.

—Mrs. Mary Davis, mother of Arthur Davis had her frame dwelling on Suffolk street, Chelsea, destroyed by Sunday's fire. Herbert Pray, son of E. H. Pray lost all his household effects. Mrs. Susie A. Sanborn, sister of H. F. Perry, lost her 3 story brick dwelling on Grove street together with its contents, nothing being saved.

—Safety lodge, No. 96 New England order of Protection at its meeting held Tuesday evening voted $25. for the fund to assist the Chelsea members who are sufferers by the fire. The Grand lodge sent out an appeal to all the lodges in the state. There were two lodges in Chelsea.

—Hook & Ladder Co. No. 3 held a meeting Tuesday evening and re-elected Charles W. Baker captain and the old board of officers.

—The boys of the Hunt grammar school have organized a base ball team and play their first game Monday afternoon at Garfield Park. They will have the Athens grammar school team of North Weymouth. The boys have got very pretty suits. The line up is as follows: Catcher, Edwin Hoffses; pitcher, William Dwyer; short stop, Raymond Corridan; first baseman, John Dwyer; second baseman Gordon Floyd; third baseman, Raymond Condrick; right field, Harold Gloster; left field, Donald Haviland; centre, Walter Williamson; substitue, Lawrence Cate.

—Mr. and Mrs. Herbert W. Sylvester celebrated the fifth anniversary of their marriage at their home 12 Walnut avenue Tuesday evening. About 75 friends attended. Mr. and Mrs. Sylvester were presented many articles of wooden ware, including an elegant dining room set from the choir of the First Baptist church. There was vocal and instrumental music and a lunch was served.

—Harrison R. Barker has purchased the house owned by John F. Dwight and occupied by Chas. E. Hoffses 125 Summer street, he buys to occupy. The same being sold by the Russell B. Worster Real Estate agency.

—Easter concert by Bible school at Baptist church, next Sunday evening, seven o'clock.

—Good Friday service in Trinity church this evening at 7.45 p. m. Subject of the address by Rev. William Hyde "The Visit of Jesus to Hades."

—After Easter the Bible class will meet at the residence of Mrs. James H. Flint on Friday instead of Monday evening.

WEYMOUTH HEIGHTS

For college ices with first quality 1908 strawberries go to Webster's Pharmacy.

—Paul Phinney of Dorchester was a guest of Miss Edna L. Sladen last Sunday.

—Mr. and Mrs. Edward Johnson and child of Dorchester have been visiting Mr. and Mrs. George J. Ries.

—Miss Barbara K. Ries pleasantly entertained a party of her friends last Saturday evening. Games were indulged in, after which refreshments were served. The table was prettily decorated with Easter novelties which were presented to each guest.

—A family reunion was held at the home of Mrs. Mary Burns last Friday in honor of her seventy-third birthday.

—Mr. and Mrs. F. C. Rivinius and child of South Weymouth have rented the house of 409 North street recently occupied by Mr. and Mrs. John Purdon. Mr. Rivinius is connected with the Boston offices of the C. B & Q. R. R.

—Miss Margaret Bates received congratulations from many of her friends and relatives last Saturday, in honor of her 78th birthday.

—Miss Olive Walker of Dorchester has been a recent guest of Miss Edna Sladen.

—Sheldon Patrick has been to New York on a business trip.

—Johnny Davidson is suffering from a fractured elbow.

—The W.C.T.U. was held last Wednesday afternoon at the home of Mrs. James Wildes.

—Mrs. James B. Jones gave a whist party to her friends last Monday afternoon.

—The boys of the Weymouth Heights base ball club gave an entertainment and sale in the chapel of the Old North church last Friday evening. A farce entitled "The Doctor's Assistant" was enacted by boys which was greatly applauded by all. The tables were well patronized and a sum of $29 was realized.

Indifferent.

"I can't give you an opinion on that question," the statesman replied, "because it's a question I pay no attention to. I am indifferent to it—as indifferent as the backswoodsman's wife. That lady, you know, looked on while her husband had a fierce hand to hand tussle with a bear, and afterward she said it was 'the only fight she ever saw where she didn't care who won.'"

Going On.

A terrible noise of thumping and stamping came from Bob's room early one morning.

"Bobby, Bobby," called his mother from downstairs, "what is going on up there?"

"My shoes," replied Bob.

One Drawback.

Olive—What an improvement it will be if the time ever comes when everybody can get a seat in the street cars. Violet—Oh, I don't know. A girl would never be sure then that she was pretty.—Puck.

For Sale

THE Jackson Estate

143 Washington Street Weymouth

Must be sold right away. Call and see me for particulars.

RUSSELL B. WORSTER,

Real Estate and Insurance Agent.

Auctioneer, Notary, Justice of the Peace

8 COMMERCIAL ST., WEYMOUTH.

HAVE YOU TRIED TELVA CREAM

One trial will amply reward you by praying the ideal remedy for

Chapped Hands, Rough Skin, etc.

Prepare against injury to your face and hands by being provided with this Antiseptic Healing Compound. An applicant that is not sticky or greasy insuring pleasing cleanly result. Your druggist can supply you. Free samples sent on requets.

TELVA MFG. CO., North Weymouth.

SOUTH WEYMOUTH.

—Mr. and Mrs. Charles Paine of California are the guests of Miss Fannie Paine on Central street.

—At the regular monthly meeting of Hose 4 last Thursday evening the following officers were elected: Captain, T. H. Melville; first lieutenant, John L. Kelley; second lieutenant, N. R. Ells; clerk, A. B. Nash; steward, T. F. Moore.

—Special services, in observance of Holy Week, were held in St. Francis Xavier church Wednesday and Thursday of this week. The Holy Name and Division 14, A. O. H., received Holy Communion at the church last Sunday morning.

—The Riverside ball team defeated Stetson H. S. of Randolph last Tuesday afternoon, the score being 20 to 5.

—The following officers were elected last Thursday evening by Hose 5 for the ensuing year: Captain, E. W. Gardner; first lieutenant, C. S. Curtis; second lieutenant, B. T. Loud; charge of chemical, F. W. Loud; clerk, W. F. Loud; steward, J. L. Brennan.

—The infant child of Mr. and Mrs. Joseph Silva died very suddenly Saturday morning. The burial took place Monday.

—The masquerade ball held in Fogg's opera house last Friday for the benefit of the Floating Hospital proved to be a great success. About forty couples adorned the masks and enjoyed dancing to the sweet refrains of the Mattakessett orchestra. The floor was in charge of Miss Louise Merritt and she was assisted by Miss Laura Wentworth, Miss Louise Tirrell and Miss Mabel Lowell.

—Box 45 was pulled in Tuesday afternoon calling the fire department to the home of Edward Gardner on Adams place. The fire was confined to the roof; damage about $200.

—Lawrence A. Blanchard and Thomas Morgan, two well-known citizens of our village, who have been confined to their respective homes for several months through sickness, have been about the past week.

—The W. C. T. U. will meet next Tuesday afternoon at 3.30 o'clock with Mrs. G. C. Torrey.

—At the fair in aid of Mt. Hope cemetery to be given in Fogg's opera house April 22, 23 and 24, there will be a table of hand-painted china in charge of Mrs. J. Forrest Torrey, Mrs. Mary Tirrell and others, painted by Mrs. Rich of Hingham. This will give people an opportunity to purchase rare pieces of Mrs. Rich's work. Her silver and copper lustre ware is a copy of the old ware of our ancestors and can only be done by Mrs. Rich who is considered one of the very best of China painters.

—Sidney R. Cook of New York, who spent Sunday with his family on Union street, has an article in the May number of Putnam's and the Reader on "Drama and Dramatist."

—At the next meeting of the Grange, Tuesday, April 21st, the State Forester, Prof. F. W. Rane, will give an address in connection with the subject, "Tree Planting and Forestry." As this subject is of wide interest, the meeting will be open to the public at 8.15 o'clock in Clapp's hall, and all interested are cordially invited to attend.

Old South Church Notes.

The annual reunion and business meeting of the church was held in the vestry Tuesday evening with a large attendance. The Ladies' Aid society served a bountiful supper and the social hour was unusually enjoyed. Among the guests were Mr. Clarence Paine and wife of California. Mr. Paine was brought up in South Weymouth, but for many years has been engaged in high grade engineering work in the west. At the business meeting reports were received from all the departments of the church work. Officers were chosen as follows: Clerk, Clarence W. Fearing; treasurer, Deacon Gilman B. Loud; auditor and Sunday School superintendent, Deacon George C. Torrey. Various committees were also appointed. The interests of the church were considered and some action taken looking to new plans.

The choir will be entertained this evening at Deacon George C. Torrey's.

The Ladies' Aid society is arranging to send clothing to the Chelsea sufferers. Contributions can be left at the vestry early next week.

Union Church Notes.

The subject of the pastor's sermon Easter morning will be "The Guests of God." Easter music by the choir.

At five o'clock in the afternoon there will be a service of Easter song when the choir will render the cantata "The Resurrection" by De Maury. The regular choir will be assisted by the following soloists: Miss Ethel D. Shaw soprano, Arthur Peverly tenor, and George Davy bass. The pastor will preach a short sermon on "The Dilemma of Death."

The parish held its annual meeting last Tuesday evening and the financial reports were most satisfactory. For the past year all bills have been paid, six hundred dollars has been paid on the debt, and there remains a balance in the treasury.

At the special Easter service of the Sunday School, Miss Helen Dyer will read an Easter story.

Universalist Church Notes.

The pastor will preach on Sunday morning, the subject "Immortal Life." There will be baptism and reception of new members. The music will be given by Miss Annie Deane and the choir.

On Holy Thursday a communion service was held in the evening and members received into the church.

At four o'clock there will be a vesper service given by a choir of children's voices who have been trained in anthems, solos and duets. The offering at the vesper service will be sent to the Chelsea sufferers.

NORTH WEYMOUTH.

—The Ladies' Cemetery Improvement association of Weymouth and East Braintree will hold their annual fair in Lincoln hall April 20, 21 and 22. Contributions can be left at the hall Monday afternoon after 3 o'clock.

—C. H. Stoddard is ill with the grip.

—Miss Rosalie Horne has completed a month's visit with her aunt Mrs. W. A. Drake and returned to her home in Lewiston, Me.

—Miss Sallie Hall of Taunton is the guest of her aunt, Mrs. J. A. Holbrook.

—Miss Parker has returned to her home with her brother on Curtis street.

—Mrs. Daisy Lewis Fearing and Wm. Veno, former residents of North Weymouth were burned out in the big fire on Sunday, also the home of Rev. F. G. Merrill's brother.

—Miss Mabel Robbins is at home enjoying her spring vacation.

—Miss Emma Huntress celebrated her birthday recently, by entertaining Mrs. Edward Bacon and her daughter Miss Ethel Bacon of Phillipston, Mrs. William Burton of Dorchester and Mrs. Elizabeth Moulton of North Weymouth. Miss Huntress had a number of nice presents.

—Misses Maud and Ruth Merrill were the guests of relatives in Somerville over Sunday.

—The Mission circle connected with the Pilgrim church held their annual meeting with the opening of the mite boxes on Tuesday evening of this week. The amount collected was $50. An entertainment was listened to after which a lunch of fancy cakes and punch was served.

—Mrs. L. Gertrude (Newcomb) Macomber was born in North Weymouth Dec. 3, 1885. In Oct. 1905 she was married to William H. Macomber of North Weymouth, formerly of Middleboro. Mrs. Macomber passed away on Friday April 10, after a short illness. The funeral was held at her late home Sunday afternoon at half past one. Rev. M. S. Nash officiated. Mrs. Macomber left a husband, one child, a mother, two brothers and a sister to mourn her loss. The flowers were beautiful.

Universalist Church Notes.

A Sunday school concert will be given at 7 o'clock Sunday evening.

The ladies' sewing circle will meet next Wednesday afternoon with supper at 6 p. m.

The men's club held their monthly meeting on Tuesday evening. A fine supper of clam chowder, rolls, coffee, pies and puddings was served at 6.30 by a committee from the ladies circle. After the supper the regular business was transacted. A committee was appointed to make arrangements for ladies' night in June. The sum of ten dollars was voted to the Chelsea sufferers. At 8 o'clock Rev. M. S. Nash introduced Speaker Cole of the House of Representatives. His topic was "Commissions as worked in this State." Mr. Cole was an interesting speaker and the club was delighted at having the opportunity of hearing such an able man speak.

A large box of bedding and clothing was sent on Wednesday of this week to the Chelsea sufferers by the ladies of the church. H. A. Nash kindly carried the box together with a barrel of goods from the Old North church out to one of the remaining churches to be delivered to those that are needy.

LOVELL'S CORNER

For college ices with first quality 1908 strawberries go to Webster's Pharmacy.

—Miss Susie Hawes is visiting her brother, Joseph Hawes of Dorchester.

—Rev. Mr. E. K. Johnson the new pastor of the Porter church commenced his pastorate last Sunday.

—Mr. and Mrs. Roy Swetland are the happy parents of a baby boy born Sunday April 12th.

—A Sunday school board meeting will be held after prayer meeting Friday evening.

—Miss Louisa Spence resumed her duties at the Pratt school Monday after a week's illness.

—Master George Roberts is quite ill at his home.

—Miss Beari E. Bean of East Weymouth is visiting her cousin Mrs. Warren Loud.

—The ladies aid held a special business meeting at the home of Mrs. N. Tirrell.

Not Always Well to Butt In.

"After the crash," imparted the first hospital surgeon to the second, "I ran over to where it lay on the pavement, and when I raised it up I saw at once that its ribs were smashed, while a gaping hole was torn in its"—

"Pardon me, doctor," broke in the medical student, who had caught these words as he was about to pass by into the consumptive ward, "but if you have no objections I'd like to take a few notes on that accident case." He pulled his notebook from his pocket. "Was the case a child?"

"No," the surgeon informed him; "I was speaking of my umbrella."—Judge.

Schlitz Purity is absolute.

Every drop is cooled in Filtered Air.

Every process cleanly.

Every Barr is Filtered.

Every bottle sterilized.

Schlitz

The Beer That Made Milwaukee Famous.

Price, $2.50 per case.

$1.00 back on return of bottles.

FAMILY TRADE SOLICITED.

JOS. GAHM & SON, N. E. Agent, 340-50 C STREET, BOSTON.

EAST WEYMOUTH AND WEYMOUTH CENTER.

—The next whist party in charge of 1st Degree Staff, I. O. O. F. will be held in the opera house on that evening of April 21st.

For college ices with first quality 1908 strawberries go to Webster's Pharmacy.

—Married, in Manchester, N. H., April 9, Miss Bertha W. Bass and Mr. Nathan A. Sargent by Rev. George Hathaway at the parsonage. No cards. They will make their home in Manchester, 423 Amherst street.

—The fire department was called out last Friday for a grass fire near Essex street and again on Sunday for a woods fire near Back river, just above Hockley. No serious loss in either instance.

—Charles Cotter has purchased two handsome prize Boston terriers of a celebrated New York breed.

—Mrs. Alice Taylor and granddaughter of Buckfield, Me., have been the guests of Mrs. Charles Tower this week.

—Miss Lucy A. French, a teacher in the schools of Newton, spent her Easter vacation with her parents, Mr. and Mrs. Bela P. French.

—The East Weymouth Reform club has appointed the following delegates to attend the 109th Convention of Massachusetts State Reform clubs to be held in Waltham on the afternoon and evening of the 20th: C. W. Endicott, Josiah Tirrell, Charles Pratt, Mrs. Charles Lyman, Mrs. Everett Sprague, Mrs. H. B. Raymond and Mrs. Sarah Curtis.

—Miss Sally Bnfam of Newark, N. J., is the guest of her aunt, Mrs. Bela P. French.

—Mrs. Warren Miles of Wilkes-Barre, Pa., with her little daughter, are the guests for a few weeks of Mrs. Miles' father, John E. Mann, Fairmount avenue.

—E. G. Bates is still confined to his room but is somewhat improved in health.

—The union Holy Week services of the Methodist and Congregational churches are being well attended.

—The young people's meeting in Temperance hall last Sunday night under the direction of Mrs. H. B. Raymond, was a well attended one and an interesting order of exercises was given.

—Arthur Bicknell is confined to his home with a throat difficulty.

—Mrs. L. M. Blackwell of Washburn street gave a birthday party last Friday night in honor of Mrs. Lilly Condy of Boston. Refreshments were served, and music and games enlivened the hour.

—D. M. Easton is on the streams and lakes of the western part of the state trying to persuade the fish to come ashore.

—The Unitarian society have planned a fine supper and entertainment for next Wednesday night.

—The Weymouth Veteran Firemen's Association will hold its annual concert and ball in the town hall next Friday night.

—At the Immaculate Conception association rooms the subject for debate was: Resolved, That the laborers of Weymouth should receive $2.25 a day. Bernard Mitchell and Edward Mulligan, affirmative; Leo Ford and Bart Connell, negative; James Lynch, Thomas Lonergan and John Griffin judges: decision in favor of the affirmative.

—Geo. L. Bates has made an extensive addition to his shop.

—The New England Telephone & Telegraph Co. are making improvements about Weymouth Center by placing wires to their new office and other places underground.

—Miss Katherine Hainan has returned from her southern trip, making stops at Washington, Phfiadelphia and New York.

Wilton H. Tirrell.

After a brief illness, Wilton H. Tirrell passed away at the home of his parents, Mr. and Mrs. Josiah Tirrell, Commercial street, last Saturday. Funeral services were held at his late home Monday afternoon and were conducted by Rev. G. G. Scrivener of the Methodist church, the Haydn quartet rendering the following selections: "Still, Still with Thee," "Looking this Way" and "Beautiful Isle of Somewhere." The bearers were Walter E. Tirrell, Harry L. Bates, Edward Austin and George Leavitt.

Congregational Church Notes.

The Ladies' Social union will hold their last supper of the season Wednesday, April 22, at 6.30 o'clock. An interesting entertainment will follow in the chapel, in charge of the Golden Rule Circle of King's Daughters.

Methodist Episcopal Church Notes.

The annual meeting of the Ladies' Social circle was held in the church parlors Wednesday afternoon and the following officers were elected for the ensuing year: President, Mrs. Wm. A. Wheaton; vice-president, Mrs. Arthur Cunningham; secretary, Mrs. Owen S. Chandler; treasurer, Mrs. Charles Chubbuck. At the close of the meeting the treasurer was present, by John A. Raymond, with a gift of $50, bequeathed to the circle by the late Mrs. Eunice G. Smith.

BOWLING BALLS.

The Process of Making Them Necessitates Slow Work.

A bowling ball looks as if it were easy to make, yet its manufacture involves a long process covering a period of three days. The actual time put upon it is only a matter of three hours, but the work is slow and requires long waits between each step toward completion. A log free from knots and cracks is first cut into pieces a trifle larger than the diameter of the ball after it is finished. This allows for two little projections on either side called "nits," where the clamps of the lathe hold the block of wood while revolving at lightning speed under the keen edged tool cutting into the hard fiber like a sharp knife slicing a fresh cheese.

This preliminary turning and trimming occupy only a few minutes, when the block is shaved and pared down to the required size. The nits then are cut off and the whole thing sandpapered. A coat of shellac is applied, and the ball is put one side to dry. It then gets another sandpapering. This is no sooner done than the workman again carefully applies the shellac brush. When the shellac dries the second time, the surface is rubbed with oil. The work doesn't stop then, for the moment the oil has dried the ball gets another vigorous sandpapering. Then for the last time it gets more shellac. When thoroughly dry, the sphere is ready for the two holes to be cut for the bowler's thumb and index finger. The last stage of the laborious process is the polishing, which gives the ball the appearance it has when it reposes on the rack waiting to be sent crashing down the alley.

Sometimes there is a considerable waste in cutting up the logs because of cracks and fissures in the wood. On this account an ordinary sized log may yield only one block sound enough to put on the turning lathe, while it ought to make six or seven. The life of the average bowling ball is about two years. The best balls cost $5 or $6, while the cheapest scale down near the dollar mark.

JOHN S. WILLIAMS

Funeral Director and Undertaker

Residence: 44 Front Street, Weymouth

Telephone 129 Weymouth

Office at South Weymouth

Telephone 132-3

DEATHS

East Weymouth, April 13—Margaret, wife of John Hanley, aged 82 years, 5 months, 1 day.
South Weymouth, April 12—Mary, child of Joseph and Mary Silva, aged 5 months, 11 days.
North Weymouth, April 12—Ella A., wife of J. Rupert Scott, aged 46 years, 6 months, 0 days.
South Weymouth, April 11—John F. Loud, aged 66 years, 4 months, 20 days.
East Weymouth, April 10—Wilton H., son of Josiah and Laura A. Tirrell, aged 44 years, 9 months 8 days.
North Weymouth, April 10—Louise G., wife of Royce Macomber, aged 23 years, 3 months, 18 days.

NOTICE IS HEREBY GIVEN that the subscriber has been duly appointed Administrator of the estate of BENJAMIN R. DOBLE late of Weymouth, in the County of Norfolk, deceased, intestate, and has taken upon himself that trust by giving bond as the law directs. All persons having demands upon the estate of said deceased are required to exhibit the same, and all persons indebted to said estate are called upon to make payment to SAMUEL A. DOBLE, Adm.
South Weymouth, Mass, April 14, A. D. 1908.

You Can Buy at WEBSTER'S PHARMACY

All the advertised Spring Tonics and Blood Purifiers and a full line of Herbs and Roots.

Family recipes accurately compounded at moderate cost.

Purify your blood with our Sulphur and Cream of Tartar Lozengers, 10c.

Buy a Box of our Chocolates. Special Boxes for Easter.

TRADE AT

WEBSTER'S PHARMACY

727 BROAD STREET,

East Weymouth, Mass.

"Unapproachable" "Splendid Assortment"

So Everybody Says About

HUNT'S Easter Post Cards

2 for 5 cents, 5c and 10c

"Mostly Two For Five"

THAT'S **"HUNTS"** ON THE CORNER E. WEYMOUTH. **Geo. H. Hunt & Co.**

FEBRUARY SALE

Big Special Sale 'Standard Crow Black' Cheviot Suits

Special Sale Price $10.00

World famous "Standard Crow Black" Cheviot Suits are made and guaranteed by the manufacturers of the well know "Boston Made" Clothing, strictly all wool, fast color.

Special Sale Price $10.00

C. R. Denbroeder,

Custom Tailor and Clothier.

READY MADE CLOTHING 734 BROAD STREET

FURNISHING GOODS EAST WEYMOUTH

WHEN SPRING CLEANING YOU FIND YOU ARE IN NEED OF

A NEW CARPET, LINOLEUM or MATTING,

Your Furniture Repaired or Something New to take its place, a New Mattress or your Hair Mattress Made Over, remember that

W. P. DENBROEDER,

738 Broad St., East Weymouth

CAN FURNISH YOU COMPLETE

That "Good Night" Message

¶Don't forget it, Mr. Traveling Man.

¶You know what a comfort it is to you; you can hardly realize the pleasure it gives the loved ones at home.

¶No letter you may write, or telegram you may send, can convey the thrill that comes with hearing your voice.

¶You know how you feel when you hear the voice of your wife and children, and you know how they feel at hearing yours.

¶It's well worth while to

Look for a "Blue Bell" Sign

Town Officers of Weymouth and their Post Office Address.

TOWN CLERK.

John A. Raymond, East Weymouth.

TOWN TREASURER.

John H. Stetson, South Weymouth.

SELECTMEN AND OVERSEERS OF POOR.

Gordon Willis, chairman, South Weymouth.
Bradford Hawes, secretary, East Weymouth.
Willard I. Dunbar, East Weymouth.
Edward W. Hunt, Weymouth.
George L. Newton, North Weymouth.

ASSESSORS.

Gilman B. Loud, Chairman, South Weymouth.
George C. Torrey, clerk, South Weymouth.
H. Walker Pratt, North Weymouth.
John F. Dwyer, Weymouth.
Waldo Turner, East Weymouth

SCHOOL COMMITTEE.

Thomas V. Nash, chairman, South Weymouth
John F. Reardon, Secretary, South Weymouth.
Eugene M. Carter, East Weymouth.
H. F. Perry, Weymouth.
Frank H. Torrey, North Weymouth.
Louis A. Cook, South Weymouth.

SUPERINTENDENT OF SCHOOLS.

A. A. Badger, East Weymouth. At close of school on Monday will be at the Athens building; Tuesday at Jefferson; Wednesday at Howe Thursday at Hunt.

WATER COMMISSIONERS.

D. M. Easton, Chairman, East Weymouth.
George E. Bicknell, Weymouth.
Frank H. Torrey, Clerk, North Weymouth.
John H. Stetson, South Weymouth
Gordon Willis, South Weymouth.

SUPERINTENDENT OF STREETS AND WATER WORKS.

Ivers M. Low, Weymouth.

TAX COLLECTOR.

Frank H. Richards, South Weymouth

FIRE ENGINEERS.

W. O. Collyer, chief, North Weymouth.
J. O. Hunt, East Weymouth.
W. W. Pratt, East Weymouth.
J. R. Walsh, Weymouth.
M. O'Dowd, South Weymouth

TREE WARDEN

Gordon Willis, South Weymouth.

POLICE OFFICERS.

Thomas Fitzgerald, chief, Weymouth.
A. H. Pratt, East Weymouth.
P. Butler, East Weymouth.
John D. Walsh, Weymouth.
Michael Allen, South Weymouth.

CONSTABLES.

Isaac H. Walker, North Weymouth.
Benjamin F. Richards, Weymouth Heights.
Nathaniel B. Peare, East Weymouth.
Arthur H. Pratt, East Weymouth.
Thomas Fitzgerald, Weymouth.
John D. Walsh, Weymouth.
William F. French, East Weymouth.
George B. Bayley, South Wesmouth.
Michael Allen, South Weymouth.
George W Conant, South Weymouth.

AUDITORS.

Charles A. Loud, South Weymouth.
John P. Hunt, Weymouth.
William H. Pratt, East Weymouth.

PARK COMMISSIONER.

William H. Clapp, Weymouth.
Louis A. Cook, South Weymouth.
Frank H. Torrey, North Weymouth.

SEALER OF WRIGHTS AND MEASURES.

Frank D. Sherman, Weymouth.

ELECTRIC LIGHT COMMITTEE.

Russell B. Worster, Chairman, Weymouth.
W. M. Tirrell, Clerk, East Weymouth.
A. Francis Barnes, South Weymouth.
M. O'Dowd, South Weymouth.
W. J. Coleman, North Weymouth

COMMITTEE ON APPROPRIATION

Ward 1, Wm. J. Coleman, Arthur W. Bartlett, Wm. H. Wilde; Ward 2, Martin E. Hawes, Edward C. Clark; George M. Hoyt; Ward 3, Russell B. Worster, John S. Bacon, John B. Whelan; Wasd 4, Theron L. Tirrell, Wm. J. Holbrook, Walter W. Pratt; Ward 5, George L. Barnes, George E. Reed; Walter L. Bates.

REPRESENTATIVES TO GENERAL COURT.
(From Seventh Norfolk District.)

Russell B. Worster, Weymouth.

SENATOR.
(First Norfolk District.)

Charles F. Jenney, Hyde Park.

OFFICES AT DEDHAM.

Judge of Probate and Insolvency, James H Flint of Weymouth.
Register of Probate and Insolvency, John D. Cobb.
Assistant Register, J. Rafhael McCoole.
Clerk of Courts, Louis A. Cook of South Weymouth.
Assistant Clerk, Robert B. Worthington.
Second Assistant, Louis A. Cook, Jr., of South Weymouth.
Register of Deeds, John H. Burdakin.
Assistant Register of Deeds, Edward L. Burdakin.
County Treasurer, Henry D. Humphrey.
Sheriff, Samuel H. Capen.
Special Sheriff, Edward E. Wentworth, Cohasset
County Commissioners, John F. Merrell of Quincy, chairman. Evan F. Richardson, of Millis Silas A. Stone of Sharon. Session every Tuesday at 10 a. m.
Special Commissioners, Lewis R. Whittaker of Franklin; John Everett of Canton.
District Attorney (Southeast District, Norfolk and Plymouth), Thomas E. Grover, Canton; Albert F. Barker of Brockton, Assistant.

County Officers.

Calendar of County Courts.

Supreme Judicial Court Jury Sitting, third Tuesday of February.

Superior Court, Civil Sessions—For work with Juries—First Monday of January, first Monday of May, and first Monday of October. For Court work—First Monday of February, first Monday of April, first Monday of September, and first Monday of December.

Superior Court, Criminal Sittings—First Monday of April; first Monday of September; first Monday of December.

Probate Court—At Dedham, on the first and third Wednesdays of every month, except August. At Quincy, on the second Wednesday of every month, except August. At Brookline, on the fourth Wednesday of every month, except August.

ounty Commissioners' Meetings—Third Tuesday of April; fourth Tuesday of June; fourth Tuesday of September; last Wednesday of December. By adjournment. On Tuesdays, except during August.

District Court of East Norfolk. Jurisdiction Randolph, Braintree Cohasset, Weymouth, Quincy, Holbrook and Milton. Court held at Quincy for criminal business every week day except legal holidays, and for civil business Tuesdays at 9 a. m. Justice, Albert E. Avery, Braintree. Special Justices, E. Granville Pratt, Quincy; Louis A. Cook, Weymouth. Clerk, John P. S. Churchill, Milton. Probation Officer, Francis A. Spear, 25 Thayer Street, Quincy. Court Officer and Bail Commissioner, William M. Marden, 24 Coddington Street, Quincy.

PATENTS

Promptly obtained, or FEE RETURNED. 20 YEARS' EXPERIENCE. Our CHARGES ARE THE LOWEST. Send model, photo or sketch for expert search and free report on patentability. INFRINGEMENT suits conducted before all courts. Patents obtained through us, ADVERTISED and SOLD, free. TRADE-MARKS, PENSIONS and COPYRIGHTS quickly obtained.

Opposite U. S. Patent Office, WASHINGTON, D. C.

D·SWIFT&CO.

BRAINTREE FIRE ALARM BOXES.

21—Quincy Ave. and Hayward St.
23—Quincy Ave. and Commercial St.
24—Elliot St.
25—Allen St. and Commercial St
26—Allen St. and Shaw St.
27—Commercial St., opp. Fan Shop
29—Commercial St. and Elm St.
31—Elm St. and Middle St.
32—River St. and Middle St.
34—Elm St. and Washington St
35—West St. and Washington St.
36—Ash St. and Hollis Ave.
38—Washington St. opposite Monatiquot school
41—Union St. and Middle St.
42—Union St. and Washington St.
43—Pearl St. and Washington St.
45—Pearl St. opposite Shoe Factory.
46—Hancock St., private, Hollingsworth
47—Pond St., opp. A. O. Clark's house
48—Franklin St. and Central Ave.
123—Corner Quincy Ave. and Allen St.
125—Liberty St., opp. Elmer Vinton's.
135—West St. and Mt. Vernon Ave
145—Fountain St. and Pearl St.
147—Town St and Pond St

Art and Artists in Weymouth and Braintree.

A paper read by Frank B. Cressey, pastor of the Weymouth Baptist church, before the Union Literary circle, at the residence of Mrs. Harriet B. Bachelder, March 24, 1908. Printed in three issues of the Gazette.

PART TWO: MEN ARTISTS.

Is there art, are there artists, in Weymouth and Braintree? The double question has single answer, "Yes." As in music there are musicians and singers who are among the prides of our neighborhood, and give to us a Commonwealth reputation, so in art there belong to us men and women whose skillful hands have with brush or chisel touched wide extended horizon of thought, emotion, beauty, grandeur, uplift of life.

Aubrey Hunt was born in Weymouth in 1855; his parents and brothers have their homes among us. A recent writer in a London art journal gives facts and estimates as to his work. When a boy Mr. Hunt, like the artist Gainsborough, frequently played truant from school, and when at school most of his time was taken up in sketching and drawing caricatures of his masters. His proclivities as an artist led to his early going to Paris, where he entered the studio of Geromé, whose thrilling picture of "The Gladiators before Cæsar" was then being finished, and who soon after was to make his debut as a sculptor of first rank. After five years in Paris, Mr. Hunt went to London, and then to more retired part of England which was his home and studio for several years. Meanwhile, his pictures were sent to the Academy and other London exhibitions, where they always met with fair measure of support. Returning to America after an absence of sixteen years, he opened a studio in New York, but after a short time again sailed for Europe, experiencing most serious shipwreck by the way. From 1891 to 1901 Mr. Hunt lived and painted in Morocco, making trips all over the country, painting Moorish life with a fidelity and brilliancy which make his pictures as a modern interpretation of the life which found its center in the Alhambra of over four centuries ago. His valuable painting, "The Death of a Sultan's Soldier," is a transference to canvas of an incident which he personally witnessed.

"One of the most striking features of Aubrey Hunt's work," says the art journal writer, "is its remarkable versatility; there are few things he has not painted. Also, he is an artist of great force and originality in both technique and composition, and while he follows the teachings of the great masters, his work is entirely his own. He does not shirk the most difficult branch in landscape painting, and revels in conquering the mysteries of cloudland, atmosphere and light. And then there is his remarkable success in portrait painting. He has created for himself a method wonderful in its spontaneity, catching the soul and character of his sitter, and transferring them to canvas." Evidences of this portrait skill may be seen in our public library and in the homes of the late James L. Bates and A. J. Richards; most of all, in the home of his parents, where Edmund S. Hunt, and his dog Rab make a rare combination, while the strong, sweet face of "Mother" more than suggests the artist son's source of power. Also, other nearby homes are enriched by the presence of various landscapes and other paintings by Mr. Hunt, who, though still living in England, often visits Weymouth.

Abbott Graves, like Aubrey Hunt, was to the Weymouth manner born; this event in 1859. But though born in Weymouth, Mr. Graves, as he pleasantly writes from his winter hotel, at Camden, South Carolina, moved from our town "when quite young." However, memories of Weymouth still remain, and perhaps have something to do with his skill. Two of his cousins, Frank H. and Miss Cora P. Graves, are well-known residents of North Weymouth. Boston is his studio, Kennebunkport, Maine, his summer home, men and nature everywhere the subjects for his brush.

When only ten years old Abbott Graves painted the picture of a dog; at least he said it was a dog But soon flowers were his delight, in which work he was engaged for years, and in which it is claimed he was without an superior; a skill doubtless somewhat due to the fact that, a generation ago, during his first European experience, he studied under George Jeannin, the celebrated flower painter. When he was an instructor at the Cowles Art School in Boston, he produced several notable canvases—heaps of bloom and color, which brought him fame and favor.

But flowers, however beautiful, are a sort of still life which fails to meet the full needs of an artist whose earliest aspirations were fanned by the breezes of Weymouth. Therefore, more than a dozen years ago Mr. Graves substituted figures for flowers; figures of men, women and babies, and at least one dog and one monkey. His "Flower Girl"—beautiful maiden with customer-seeking eyes and yet self-respecting countenance, sitting among her nature wares—is a combination of figure and flowers which holds the attention and makes one feel for money with which to buy. The picture, "A Country Post Office," suggests a century ago when letters, love, beans, nails, codfish and gossip were generously mingled, and when the Weymouth Gazette was not needed that men might know the news. "The Dawn of Hope" represents two sturdy but strength-robbed sailors lashed to the rigging of a hopeless wreck; a picture growing out of Mr. Graves' experience in a terrible storm off Cape Hatteras, when, like shipwrecked Aubrey Hunt, at the mouth of the Mersey, he came near going to the bottom. Yet another picture is sad and sympathetic to the last degree, and withal, illustrative of the intimate kinship between man and beast. Its scene is laid in Boston's North End; its title, "The Silent Partner." An Italian sits on his soundless hand organ, his head bowed low, his nerveless hands on his knees. Opposite the man, his daughter of a dozen years crouches on the floor, her tambourine beside her, her face covered by her hands, her very sobs of sorrow seeming to be heard as she joins her father's grief. Between them lies a dead monkey, the now "Silent Partner" of the business by which they earned their bread, the life of their lives, the childlike pet of their home.

In Benjamin's "Art in America," the author in reviewing the Boston school of thirty years ago, says, "We note in its development much activity and earnestness, too often combined, however, with crudeness: while the foreign influence that is, on the whole, most evident in it is that of the contemporary French school." Also, Boston art is said then to have been less broad, reverent and sympathetic than was that of New York. Therefore, we of Boston's neighborhood and art influence read with special interest what Isham in his "History of American Painting" says of the later settlement in Boston of such students from the Academie Julien in Paris as E. C. Tarbell, William W. Churchill and Philip L. Hale, and of their bringing with them "a desire for breadth, simplicity, and strong direct work which has given to the whole body of Boston's present painting a distinct character of its own, which cannot be said of another American city." All this is interesting in view of the fact that just now Boston art lovers are privileged to see a Copley hall exhibition of French art of seventy-five years ago, and from which Boston has at last swung somewhat clear.

But especially is all this interesting because some of us have as students or otherwise come into contact with these three men. Also, Mr. Churchill was once a resident of Weymouth (1889 to 1893), living in the house now occupied by Rev. William Hyde, and for a time having a class here at the "Landing." A niece, Mrs. James Jones, lives at Weymouth Heights.

The first of this month Mr. Churchill had in Boston an exhibition of his work. "In this exhibition," said the Transcript, "Mr. Churchill gives the full measure of his ability as a painter as never before, and his friends may well take pride in the continuous development of his talent. * * * * A charming thing about the female figures and heads painted by him is their distinct feminity. Mental and moral, as well as external, traits are delicately suggested by some subtle process which is quite beyond analysis."

To mention now the name of the late John A. Jackson, the sculptor, is to come into an entirely different line of art thought and emotion, as also to give place among the artists of Weymouth to one who paid taxes here, though never a voting citizen. But his widow and daughter have at least a summer home in South Weymouth, while specimens of his art adorn Weymouth homes.

Mr. Jackson was born in Maine, in 1825, and died in Tuscany, in 1879; aged 54. Mr. Jackson first studied in Boston, and later in Paris, but the most of his artist life was spent in Florence, where, beneath the shadow of Brunelleschi's epoch-making dome, within sound of Lucca della Robbia's singing angels of the cathedral, near by Ghiberti's baptistry gates, and amid the marble enshrined men at Santa Croce, he wrought delicately, patiently, persistently, successfully. Marble in and of itself is cold and repellant, while a chisel seems most to some an instrument of death, but when art eye looks within the one, and art hand lays hold on the other, warmth succeeds coldness, for life comes into the place of death.

As to Mr. Jackson's nearby work, a portrait bust of Daniel Webster makes attractive the home of Mrs. Alfred Terrill, in South Weymouth, and one of Wendell Phillips is in the Boston Athenæum. The soldiers' monument at Lynn, helps on the patriotism of every true American heart, while the bronze statue of Kane, the explorer, in New York city, reminds one of the frozen North with its thus far unfound pole. Among Mr. Jackson's ideal subjects are his wondrously conceived and rarely beautiful "Eve and the Dead Abel," together with "Cupid Stringing His Bow," "The Culprit Fay," and "Morning Glory," a medallion.

Dr. Wm. F. Hathaway, of Weymouth, is known to many as a physician; but few know him as an artist. And yet, there are few, if any who handle an artist's brush more artistically than he. When asked as to his art education, his prompt reply was that he never had any instruction in art. As he jocosely says, "he began painting the day he was born." His skill as an artist is the result of heredity, not of instruction. His father was a man of artist brush, as were other ancestors; in this case art blood tells. Dr. Hathaway has never had a studio; simply a vacant place in some room of his residence large enough for an easel and a bit of canvas for oil, or board for water color. Every room is filled with choice specimens of his work; a busy man, a choice artist.

To be Continued

Shoe Industry.

The business of selling shoes is active in all parts of the country today. The sale of spring goods is concerning the retailers and trade is brisk everywhere that warm weather is enjoyed. Trade fluctuates with the variations of the thermometer, but now that a more permanent level is being maintained in temperature the sale of shoes has become correspondingly steady.

It should not be understood that the shoe trade is in a perfectly satisfactory condition, for it is not. There is a steady improvement everywhere over previous conditions and retailers are the most concerned. Wholesalers are turning over their stocks as rapidly as possible, and factories are engaged on belated orders. The fact that contracts for spring lines were not placed in proper season, and the variations of temperature have kept back a rapid development of spring business, but the manufacturers are getting the better of the delays and will soon be ready to begin the work on heavy goods for fall and winter.

In preparation for this the representatives of the factories, who are now on the road, are getting some business but in small orders. The policy of large buyers has been to hold off, and clean out stocks as far as possible, and then order new goods to be delivered in a hurry. Things have been going in this hand-to-mouth fashion so much recently that it has almost become the settled policy of the trade.

It is expected that, although the sales have been good, the warmer weather which is coming will raise the demand to large proportions At present manufacturers estimate that from seventy-five per cent to eighty per cent of the orders they receive are for colored leather goods, blacks and shiys being the balance.

That this condition is necessary is hardly to be believed. There is really no need of this headlong, stumbling method of doing business The selling trade have no excuse for any embarrassments except there own dilatory methods. A year ago it was predicted, with every attendant form of proof, that 1908 would see a larger demand for tan goods than was then being experienced. The warnings were expressed frequently during the summer and early fall.

It has been the experience of many manufacturers that a late Easter means a conservative and halting trade, but as soon as the season is past there is some activity in filling in stocks of summer lines before the trade for fall begins. In order to stimulate this trade manufacturers are offering novelties, chief among them being the wine-colored lines, and from the ox-blood shade to the deep claret hue there are shoes which will attract attention They will be far more appropriate to the autumn season than the yellow hues of the golden-brown, and that a large run is ahead is expected They are already finding favor for summer and a demand is reported.

The flood of tan goods poured on the market is of high quality. There is an absence of those ultra styles and shapes which have marked some other seasons, the novel and nobby are limited to supply the demands of young men who wear their trousers' bottoms turned up a long distance. The bulk of the manufacture are from models that are plain, but shapely and elegant and comfortable to the wearer The Oxford style predominates, and is so designed that the pump has been largely eliminated. High cuts are not considered as merchantable goods for summer in brown leather, and every energy has been centered on producing a low-cut shoe which will be as near ideal as possible. That success has attended the efforts of the manufacturers seems certain, if output and sale of goods may be considered any indication.—Boston Transcript.

QUINCY MUTUAL FIRE INSURANCE CO.

INCORPORATED IN 1831. COMMENCED BUSINESS IN 1831.

CHAS. A. HOWLAND, Pres. and Treas.
WILLIAM H. FAY, Secretary.
C. A. HOWLAND, JR., Vice-President.
JAS. P. YOUNG, Ass't Secretary.

CASH FUND Jan 1, 1908,	$791,150.00
SURPLUS over Re-Insurance,	530,858.61
LOSSES paid the past year,	40,626.86
DIVIDENDS PAID the past year,	65,937.72
GAIN IN SURPLUS the past year,	11,005.31
GAIN IN CASH FUND the past year,	16,066.98
AND EVERY LOSS PAID IN FULL	
AMOUNT AT RISK,	$33,930,936.00
TOTAL LIABILITIES,	260,291.39

Dividends Paid on Every Expiring Policy: 60 per cent. on 5 years, 40 per cent. on 3 years and 20 per cent on all others.

Quincy, Mass., 1907

GEO. M. KEENE
CARPENTER
—AND—
BUILDER

Repairs of all kinds promptly attended to.

64 MADISON STREST
East Weymouth

HAYWARD BROTHERS
Carpenters and Builders : : :
QUINCY AVENUE,
East Braintree.
P.O. Address, Weymouth.

Edward Brown
Real Estate, Insurance and Mortgages.

REAL ESTATE.
Lots for Sale
Houses for Sale
Summer Cottages to Rent
INSURANCE—Fire, Life, Accident and Liability in First-class Companies.
MORTGAGES—Money advanced for building or loaned on property.

Edward Brown
NORTH WEYMOUTH.

BOURK'S EXPRESS.
Weymouth, East Braintree and Boston
FOGG & PARMENTER, Proprietors.
15 Devonshire Street. Telephone 1378 Main. 65 Kingston Street. Telepone 363 Oxford. 16 Union Street. Telephone 1546, 1547 Richmond.
Expressing, Baggage Transferring, Furniture and Safe Moving, Heavy Teaming
OF EVERY DESCRIPTION.
Range "ORIOLE" To Let for Picnics, Excursions etc.
Stable Norfolk Street, We mouth.

C. H. TOWER & CO.
Upholsterers.

Draperies and Window Shades to order. Cushions and Hair Mattresses made over and to order Carpets taken up, cleaned and relaid. Antique Furniture repaired and refinished. Orders by mail or 'phone promptly attended to.

182 HOWARD ST., QUINCY POINT
TELEPHONE 372-1 Quincy. 31-43

WE BOTH WIN,
IF YOU place your real estate and mortgage business here; nothing but bargains in this office. H. Walker Pratt, No. Weymouth. 9 tf

BRECKS' REAL ESTATE AGENCY
51&52 NORTH MARKET ST BOSTON.
CONNECTED WITH THEIR SEEDSTORE AND AGRICULTURAL WAREHOUSE
ESTABLISHED 1829
We are having calls for property in your section. If you want to sell, send particulars. No expense for listing, no charge until sold. Our catalog free.

All Soul's Church
Elm Street, Braintree
Vesper Services

Continuing the custom of past years, a series of nine vesper services will be held on Sunday afternoons at 4.30 during March and April.

Rev. Frederick R. Griffin, Minister, and will speak on the following subjects:—

March 22, The Hunger and Thirst After Righteousness.
March 29, The Peacemakers.
April 5, Religion and Health.
April 12, Judas Iscariot.
April 19, If a Man Die Shall he Live Again?
April 26, The Church of the Future.

There will be special musical program at each service and during the month of March.

Mrs J H. Hunt, Organist, will be assisted by Miss Anna H. Ellis, Contralto, Miss Helen V. Drinkwater, Soprano and Mr. Frederick Mahn of the Boston Symphony Orchestra, Violinist.

During the month of April Mr. Ralph Smalley of the Boston Symphony Orchestra, as cellist, will play with Mr. Mann on those Sundays

There will be a collection.
All are cordially invited.

One Minute Cough Cure
For Coughs, Colds and Croup.

CHURCH SERVICES

Under this heading the pastors of ALL the churches are cordially invited to make such announcements of services, etc., as they may wish. We only stipulate that such notices to be inserted shall reach us at the least on Thursday morning of each week—the day before publication.

OLD SOUTH CHURCH (South Weymouth). Rev. H. C. Alvord, pastor. Morning service, 10.30. Sunday School, 11.45. Baraca Young Men's Class, 12.00 Y. P. S. C. E. meeting at 6.15. Evening service at 7.00. Thursday evening, 7.30.

TRINITY CHURCH (Weymouth) Rev William Hyde, rector. Service with sermon at 10.30 a. m. and 7.30 p. m. Sunday School at 12.00 m.

UNION CONGREGATIONAL CHURCH (South Weymouth). Rev. Harry W. Kimball, pastor. Morning service at 10.30. Sunday School at 12 m. Y. P. S. C. E. meeting at 6 p. m

BAPTIST CHURCH (Weymouth) Frank B. Cressey, pastor. Lord's Day services: Preaching at 10.30 a. m. and 7.00 p. m. Bible School, 12 m. Prayer meeting, Thursday evening, 7.45 p. m.

UNIVERSALIST CHURCH (North Weymouth). Rev. Melvin S. Nash, pastor. Sunday school at 1.15 p. m.; preaching at 2.30 p. m.

METHODIST EPISCOPAL CHURCH (East Braintree.) Rev. W. H. Bath, pastor. Sunday services are held as follows: Morning service, 10.30. Sabbath School, 12 m. Epworth League service at 6.30 p. m. Evening preaching service 7.15. Prayer meeting Friday evening, 7.30.

UNION CONGREGATIONAL CHURCH (Weymouth and Braintree) Rev. Robert H. Cochrane, pastor. Morning service at 10.30. Sunday School at 12. Y. P. S. C. E. at 6.00. Prayer meeting Thursday evening at 7.30. All are invited to attend these services.

METHODIST EPISCOPAL CHURCH (East Weymouth). Rev. G. G. Scrivener, pastor. Morning worship and preaching at 10.30. Sunday School at noon. Epworth League meeting at 6.00 p. m. Evening service at 7.00. Tuesday evenings, 7.30 p. m. prayer meetings. Thursday evenings 7.45, class meetings. Holy Communion, first Sunday in every month following morning service.

OLD NORTH CHURCH (Weymouth Heights.) Rev. Edward Yaeger, pastor. Morning service at 1030. Evening service at 7.00. Sunday-school at 11.45 a. m. Thursday evening at 7.30. A cordial invitation is extended to all of these services

PILGRIM CONGREGATIONAL CHURCH (North Weymouth). Rev. Frederick G Merrill, pastor. Morning service at 10.30. Sunday school, 11.45 a. m. Y. P. S. C. E. 6.15 p. m. Evening service at 7.30. A cordial welcome is extended to all of these services. Preching at both morning and evening service.

CONGREGATIONAL CHURCH (East Weymouth). Rev. Emery L. Bradford, pastor. Morning worship at 10.30. Sunday school at 11.45. Evening service at 7.00. Tuesday evening service at 7.30.

UNITARIAN CHURCH, (East Weymouth) Rev. Evangeline Cleveland, pastor. Preaching at 3.00 p. m.

FIRST UNIVERSALIST CHURCH (Weymouth) Rev. Melvin S. Nash, pastor. Sunday morning service at 10.30. Sunday School at 12 m.

SECOND UNIVERSALIST CHURCH (South Weymouth.) Rev. L. W. Attwood, pastor. Morning service at 10.30. Sunday School at 12 m.

TEMPERANCE HALL (East Weymouth) Gospel temperance meeting at 5 p. m.

PORTER M. E. CHURCH (Lovell's Corner) Rev. J. W. Dundas, pastor. Sunday School at 12.45. Preaching service at 2 p. m.—Epworth League at 6.00. Social and Praise service at 7 p. m. All are cordially invited.

CHURCH OF ST. FRANCIS XAVIER (South Weymouth) Rev. John A. Butler, rector. Sundays—Masses 8.00 and 10 a. m. Sunday School at 2.30 p. m. Rosary and Benediction at 3.30 p. m. Week days: Mass at 7.30 a. m.

CHURCH OF THE SACRED HEART (Wey mouth) Rev. J. B. Holland, rector Sunday—Masses at 7.45, 9.15, 10.45 a. m. Sunday School at 2.30 p. m. Vespers at 4 p. m. Week days—Mass 7 a. m.

CHURCH OF THE IMMACULATE CONCEPTION (East Weymouth). Rev. James W. Allison, rector. Rev. Maurice Lynch, assistant. Masses Sunday at 8 and 10.30 a. m. Sunday School at 3 p. m. Vespers at 7.45 p. m Masses week days at 7 and 7.30.

ST. JEROME'S CHURCH (North Weymouth). Pastor, Rev. James W. Allison, Assistant, Rev. Maurice Lynch Mass, Sunday at 9. Sunday School at 3.

ZION'S HILL CHAPEL (East Weymouth) Social service at 2 and 6.30 p. m.

ALL SOULS CHURCH (Braintree). Rev. Frederick R Griffin, pastor. Preaching service at 10.30. All are welcome.

FIRST CHURCH OF CHRIST SCIENTIST, (of Braintree, Post Office block). Morning service and Sunday School at 10.45. Wednesday, 7.45 P.M., an experience and testimony meeting. Reading rooms open every week day from 3 to 5, and every Tuesday evening. All are welcome. Subject, Sunday morning Apr. 19, Doctrine of Atonement.

FOR SALE
AT A BARGAIN

A House of Seven Rooms —Large Barn — Quarter Acre of Land — Centrally Located: : : : : : : : Rare chance to get a home —EASY TERMS—

H. FRANKLIN PERRY
Real Estate & Insurance
WASHINGTON SQ. WEYMOUTH
9 tf

Any Kind of
Insurance

A. S. JORDAN & CO.
Edward T. Jordan
Telephone 37 Washington Square Connection Weymouth, Mass.
OFFICE HOURS:—8.15 to 11.45 A.M. and 1.30 to 5.45 P.M.

ICE! ICE!
IN ANY QUANTITY.
COAL, WOOD, HAY, STRAW.
TEAMING. Heavy or Light Teaming. Piano and Furniture Moving.
J. F. & W. H. CUSHING,
EAST WEYMOUTH.
Telephone 26-2.

Crossing The Divide.

By AZILE AIDYL.

Copyrighted, 1908, by Jessie Morgan.

The stagecoach rattled out of the little town of Redding at 6 o'clock on a snappy December evening. The driver swung his six horses with great flourish and cracking of whip through the rough but level road of the main street and out at the north end of the town. A brilliant dash down the steep incline to the creek, and he brought the coach far up the road on the other side, where the mountains rose so suddenly from the plains. And so began the climb over the divide.

The three passengers inside the coach, a young girl and two men, apparently accustomed to this mode of traveling, did not brace themselves to resist the pitching and rolling of the ponderous vehicle, but allowed themselves to sway with its every motion.

The road was broken and rough from the heavy autumn rains. Once the coach struck a "chuck hole," which almost brought the inmates to their feet and caused a general friendly laugh.

Up to this time the girl had paid no attention to her fellow travelers. She had been absorbed with her own homesick thoughts. To start the drudgery of a governess' life, miles from nowhere, with no prospect of returning home for a year, was depressing. Oh, well, she must make the best of it. She tried to distinguish the men's faces, but it was too dark, and both were muffled in heavy overcoats. As they boarded the coach at Redding she had noticed one was an old man, the other gray as to hair, broad, strong and youthful as to shoulders.

The older man sat beside her on the back seat. The two men chatted about the rich "strike" in Deadwood, where fortunes were being made in a day. She gathered that the young-old man was mining an old hydraulic property just beyond Lewiston, and he was on his way there. Well, she was going "just beyond Lewiston" also, and she wondered if this huge person was to be a neighbor of hers.

Their desultory talk gradually died away, the old man fell asleep, and his head bobbed and swayed and ducked about until he seemed in danger of losing it, but he slept on oblivious of such alarming possibilities.

At 11 o'clock they reached the Halfway House, and while the driver changed horses the passengers stretched their cramped limbs, pacing the narrow porch of the inn. Later they went into the low, long dining room, where a cold lunch and hot coffee were served them on a table spread with a red and white cloth. The girl saw that the young-old giant could not be more than thirty-seven or thirty-eight years old, though his hair was silver. And such blue eyes! They seemed to belong to a child, so clear and unclouded were they.

He supplied her needs at the table without seeming to do so, and when the driver called "All aboard!" he helped her into the coach in the same unobtrusive manner.

The fresh horses, only four now, as the heavy climb was over, pulled the stage along at a livelier pace, and within a half hour they had reached the summit of the divide and commenced the descent.

The driver cracked his whip, and they whirled down the narrow mountain road, swinging the horses far out on the very edge of the embankment as they turned the outward curve of the mountain and then sweeping rapidly in at the bend—as only a stage driver can and keep his coach in the middle of the road.

It was a magnificent night, the moonlight making it clear as day. The girl from her window could see innumerable lofty peaks of the great coast range stretching in what seemed a level line.

The passengers were startled by a sudden jerking of the coach and a wild imprecation from the driver.

"Something's wrong," said the giant, and he opened the window on the right hand side and looked out. In a moment he drew back.

"The off lead has broken the inside trace and is frightened," he said as he divested himself of his overcoat. The driver must have some help. "Don't be nervous"—this to the young girl. "We'll fix it all right."

He opened the door and stood on the step a second. By this time the terror of the runaway was communicated to the other horses, and they were fast getting beyond control. The coach was rocking and pitching at a tremendous rate.

"Close the door after I get on top," he called to the old man, who was thoroughly awake by this time, and then, waiting until the coach swung around the inner curve, he put one foot halfway up the door on the open window ledge and, grasping the low railing above, pulled himself up on to the top of the coach

The girl had closed the door and, leaning far out, watched him as the swinging coach permitted step to the seat of the driver and over the dashboard to the tongue. A terrible lurch and he had to pause and hold on for a moment.

"Pull hard on the wheelers," he said to the driver. "I'll look after the others."

Slowly he began moving along the tongue of the wagon, and the girl felt sure he was talking to and reassuring the horses, for his presence did not seem to further alarm the poor frightened brutes.

The girl's hands suddenly grasped the sides of the window as she saw him near the end of the narrowing tongue and realized what he purposed doing. For a moment he paused to pat the neck of the wheeler; then, standing with one foot on the swinging singletree, he gave a tremendous leap and sprang to the back of the maddened leader. He drew himself along over the foaming creature's shoulder and, reaching forward, succeeded in freeing the bit from its clinched teeth, then, talking softly and gently patting its neck, gradually quieted the poor animal, which now, responding to the sawing of the reins, came to a standstill halfway down the mountain side.

The man sprang to the ground, as did the driver, and together they mended the trace and looked over the entire harness. The horses, steaming and trembling, were now docile as lambs.

"You'll have no further trouble tonight," said the man to the driver. "These poor brutes are pretty thoroughly exhausted."

"Smoking Jehoshaphat, but that was a close shave!" said the driver. "We'd all been in kingdom come if it hadn't been for you."

"Oh, not as bad as that, I guess!" answered the man and, turning to the horse who had caused all the trouble, "You would have come to your senses in time, wouldn't you, old boy?" The horse answered by rubbing his head against the man's shoulder.

The giant walked back and climbed into the coach as though nothing unusual had occurred, but the driver as he mounted to his seat and gathered up the reins muttered: "That dodgasted horse never giv' in like that to anybody in his life before. That feller's a reg'lar charmer, like the one in the show at Frisco."

And as the stage rattled on he would say every few minutes, "A reg'lar charmer, that's wot he is."

They made fairly good time thereafter and just at dawn pulled up before the door of a small hotel in Lewiston. As the girl, very pale, stepped to the ground she held out her hand to the silver haired giant, saying:

"I want to thank you. I saw what you did, and it was that which frightened me most. You saved our lives. I shall never forget it. Goodby," and she disappeared into the hotel.

He saw her several times after that at the Peterson ranch just below his mine. He learned that she was the new governess for the Peterson children, but was always busy when he called at their ranch. And how often it seemed necessary to see Peterson lately, even though he never had more than a moment's talk with her.

One day a terrible storm came up, and it rained unceasingly, which kept the giant busy strengthening the reservoirs. The next morning he was awakened by the roar of rushing water. Dressing hurriedly and putting on his high rubber boots, he was soon down at the point of the hill where he could see that Peterson's ranch was entirely submerged, the house seeming to stand in the center of a lake, with the water gradually rising past the window sills. He hurried down the hill and waded through the three feet of water to the house. He climbed through a window, and there on the stairs sat the girl.

"Throw something warm over your head and shoulders and come down," he called.

The girl unhesitatingly complied. He opened the door with great difficulty; then mounting the stairs halfway he gathered her in his arms and without a "by your leave" strode out of the door through the water to the hills.

"The storm is abating, and the water will soon recede, but you could not remain there. My foreman's wife will make you comfortable."

How small and light she was! He could carry her so forever! And how disgustingly narrow the flooded valley seemed! Reluctantly he placed her on the rising ground.

"Where were the Petersons?" he asked.

"They went to visit relatives on the X-Bar ranch. Oh, they left the hired man with me! He had just gone, as you came, to see what he could get in the way of a boat or a balloon."

Then still in a laughing tone, though her eyes filled, she said, "It seems to be your business to come to my rescue."

"Won't you give me the job for life?" he asked eagerly. "I believe I could prevent disaster touching you, even a flood."

And, looking up into his strong, powerful face, she answered, "I believe you could," as she put both hands in his.

Frank Inconsistency.

John Hunter, one of the pioneers in the practice of medicine over a century ago, was absolutely blind to any theory unsupported by facts. While many men were guessing out things he was seeking to prove them.

"I love to think," he said to one of his colleagues, though he afterward qualified the statement by an almost contradictory one:

"But why think? Why not make the experiment?"

Like other men of real genius, he was not afraid of seeming inconsistent. Sir Astley Cooper once asked him, with some surprise, if he had not once stated an opinion directly at variance with one he had just put forth, and he replied:

"Very likely. I hope I grow wiser every year."

Again a pupil inquired if he had not written to a certain effect.

"Never ask me what I have said," he returned, "or what I have written. But if you ask me what my present opinions are I will tell you."

Sometimes, too, he would say to pupils who were taking down notes: "You had better not write down that observation. Very likely I shall think differently next year."

Diamond Cut Diamond.

Once upon a time there were in Paris two papers, the Razor and the Scorpion, which were always going for each other with great ferocity. Every week people bought the Razor to read how it cut at the Scorpion and the Scorpion to learn how it stung the Razor.

A certain philanthropist felt pained to see such violence, so he invited the two editors to dine in the hope that over good fare he could make peace between them. At the appointed time one lean, melancholy man presented himself and was ushered in. After an interval, as no other guest approached, the host demanded:

"May I ask, are you the editor of the Razor or Scorpion?"

"Both," said the sad eyed man.

I, Myself.

From this hour I decree that my being be freed from all restraint and limits.

I go where I will, my own absolute and complete master.

I breathe deeply in space. The east and the west are mine.

Mine all the north and south. I am greater and better than I thought myself.

I did not know that so much boundless goodness was in me.

Whoever disowns me causes me no annoyance.

Whoever recognizes me shall be blessed and will bless me.—Walt Whitman.

Best He Could Do.

Weymouth Hist. Society 1630
care Fogg Library

Weymouth Gazette AND TRANSCRIPT.

WEYMOUTH, MASS., FRIDAY, APRIL. 24. 1908. VOL. XLII. NO. 5. PRICE 5 CENTS

Garden Seeds
AT
Jesseman's

Vegetable Seeds, Mammouth Rhubarb Roots, Flower Seeds, Sweet Peas, etc.

"Pittsburg Perfect Fence", Poultry Fence, Chicken Fence and Farming Tools

WEYMOUTH SAVINGS BANK

CHARLES A. HAYWARD, President.
CHARLES T. CRANE, Clerk and Treasurer.

VICE PRESIDENTS:
Francis H. Cowing, George H. Bicknell,
Edward W. Hunt, Henry A. Nash.

BOARD OF INVESTMENTS:
CHARLES A. HAYWARD GEORGE H. BICKNELL.
FRANCIS H. COWING, HENRY A. NASH.
EDWARD W. HUNT.

Bank Hours.—9 to 12 A. M., 1.30 to 5 P. M., 6.30 to 8 Monday evenings, and 9 to 12 A. M. Saturdays.

Deposits placed on interest on the first Monday January, April, July and October

FIRST NATIONAL BANK, South Weymouth, Mass.

Fogg Building, Columbian Square.

CAPITAL, $100,000. Surplus, $30,000

DIRECTORS:
ALLEN B. VINING, President.
EDWARD B. NEVIN, Vice-President.
J. H. STETSON, Cashier.
JOSEPH DYER. EDWARD B. HASTINGS.
CHARLES H. PRATT. GORDON WILLIS.

Banking Hours: 9 to 12 A. M.; 2 to 4 P. M. Saturdays, 9 to 12 A. M.

SOUTH WEYMOUTH SAVINGS BANK

President, - JOSEPH DYER.
Vice-Presidents, ELLIS J. PITCHER, ALMON B. RAYMOND.
Clerk and Treasurer. GEORGE E. REED.

Board of Investments
JOSEPH DYER, ELLIS J PITCHER,
R. W. HUNT, GORDON WILLIS,
ALMON B. RAYMOND, THERON L. TIRRELL,
GEORGE L. BARNES,

BANK HOURS:
9 to 12 A. M.; 2 to 4 P. M. Also Mondays, 7 to 8 P. M. Saturdays, 9 to 12 A. M.
Deposits go on interest second Wednesday of January, April, July and October.
Dividends payable on and after the second Wednesday of January and July.

THEOPHILUS KING, Pres.
B. F. CLAFLIN, Cashier.

NATIONAL GRANITE BANK

QUINCY, MASS.

General Banking Business transacted
Liberal Accommodations to Business men.

SAFE DEPOSIT BOXES FOR RENT, ONLY $5.00 A YEAR.

AMERICAN EXPRESS CHEQUES for sale
17—43

THE EAST WEYMOUTH Savings Bank.

President, - N. D. CANTERBURY.
Vice-Presidents, T. H. EMERSON. W. H. PRATT.
Clerk and Treasurer, JOHN A. RAYMOND

BOARD OF INVESTMENTS:
N. D. CANTERBURY. W. H. Pratt,
T. H. EMERSON, EDMUND G. BATES
JOHN W. BATES. C. B. CUSHING.

Dividends payable on the 10th of April and October.
Deposits placed on interest on the 15th of Jan., April, July and Oct.

BANK HOURS DAILY,
From 9 to 12 A. M., and 2 to 5 P. M., excepting Saturdays, when the hours will be from 9 A. M. to 12 M. only.

Improved Figure.

COMFORT and DURABILITY assured in the sale of a new corset that is boned on a different plan from any other on the market.

FITS ALL FIGURES WITH EQUAL EASE.
27 different styles.

A YEAR'S GUARANTEE is given and if it rusts or breaks within that time we duplicate Free of Charge.

The undersigned will be pleased to call if requested or corset samples can be shown and corsets fitted at her home by appointment.

MRS. K. S. NEWELL,
52 Sea St., North Weymouth, Mass.
Hours at home until 9 a. m. and 5 to 7 p. m.
Telephone 164-4

TOWN CLERK'S OFFICE
—AT—
East Weymouth Savings Bank.

OFFICE HOURS, 10 to 12 a. m., 2 to 5 p. m
At all other hours at Residence on Hillcrest Road, opp. Catholic Church.

JOHN A. RAYMOND, Town Clerk

MISS CLAIRE W. OWEN
203 Union St., South Weymouth,

Is prepared to receive pupils on Piano or Organ, at their residences or her home.
REFERENCES—Prof. Everett W. Beal, of Rockland, Mass. Aug20

PRUNING OF ALL KINDS
Promptly attended to by a practical gardener. Also agant for
HIGH GRADE NURSERY STOCK.
FRANK B. MULLEN
EastWeymou h, Mass.

JOS. W. McDONALD
FUNERAL DIRECTOR
and UNDERTAKER
248 WASHINGTON ST.
WEYMOUTH, MASS.
PICTURE FRAMES MADE TO ORDER
NOTARY PUBLIC.
OPEN DAY AND NIGHT.
TELEPHONE, 122-2 WEYMOUTH.
16-tf

MEETINGS OF THE
Selectmen & Overseers of the Poo

The Selectmen and Overseers of the Poor of Weymouth will be in session at the
Savings Bank Building, East Weymouth, Every Monday.
during the municipal year, from two to five o'clock P. M.

GORDON WILLIS, Chairman.
P.O Address, South Weymouth.
BRADFORD HAWES, Clerk.
P. O. Address, East Weymouth.
EDWARD W. HUNT.
W. J. DUNBAR.
GEORGE L. NEWTON,
Board of Selectmen of Weymouth.

Weymouth March. 14, 1908.

FOR SALE

At a Bargain.—A fine two story house, slate roof, 10 rooms and all modern conveniences; hard wood floors, finely finished throughout, and in fine condition. Stable in keeping with the house, 1 acres of land, fruit and shade trees. In the best of neighborhood; two minutes to electrics. High and dry, good outlook, and plenty of sun and air, $6200.

A First class Cottage Home—Close to electrics, every convenience, and in first class condition. Neighborhood the best. About 1¼ acres of fine land, $2900.

A Good Home in a good neighborhood; two story house of 9 nine rooms, sunny and airy, convenient to electrics, ½ acre of land, some fruit. $2100.

Old Fashioned House and 1 to 2 acres of land, eight minutes to electrics, convenient for two small families if desired. $1600.

Cottage House and small shed on 9 acres of land, ten minutes to electrics, good for chicken farm or fruit raising. $1600.

Large Old Fashioned House and good barn, all modern improvements, on line of electrics, two acres of good land, all in good condition. $3200.

Eight Room Cottage and 1½ acres of land, off the main street but convenient to everything; plenty of shade yet a sunny home. $1600.

A Double House and 11,000 feet of land, on line of electrics. One-half will support the whole. This is a very cheap place at $1100.

Bring this ad with you for reference.

I have other property and land in varying quantities.

TO LET—A two story house and barn with and acre of land, within five minutes walk of the electrics, very pleasant and convenient. Reasonable terms to the right party.

M. P. CAREY
REAL ESTATE AND INSURANCE
Washburn Block - East Weymouth
Telephone Connection.

South Shore Co-operative Bank.

MEETINGS First Monday of Each Month.
At Royal Arcanum Hall, at 7.30 P. M.

Money to Loan at Each Meeting on Mortgages of Real Estate.

Minimum Rate of Interest, 5 per cent per annum.

For information, or Loans between the meetings, apply to

CHAS. G. JORDAN, Sec'y-Treas.
Weymouth, Mass.

"King Oak Uplands"

House Lots for Sale, land high and dry a few steps to Middle Street, near High School, choice, select, with restrictions, 3 lots sold already a cozy retreat.

H. WALKER PRATT
No. Weymouth 9 1

Frothingham Heffernan & Co.
Spring Sale of Carpets, Rugs and Draperies.

9x12 Wilton Rugs	$32.50	Marked from	$38.50
9x12 Brussel Rugs	23.50	" "	28.50
9x12 Tapestry Brussels	16.50	" "	22.50
9x12 Axminster Rugs	21.75	" "	27.50
2000 yards Scotch Linoleum,	.65 & .75	" "	1.00 & .85
200 Bales Matting, 20c. to 35c. yard.			
2500 yards Brussels	1.25 & 1.35	" "	1.50 & 1.65
2000 yards Velvets	1.00	" "	1.25 & 1.35
1500 yards Tapestry Brussels Carpet,	.80	" "	1.00 & 1.10
200 Pairs Laces	Marked down 1.00 to 3.00 per pair		

169-171 WASHINGTON STREET, BOSTON.
Near Adams Sq. Elevated Station.
Joel Goldthwait & Co.'s Old Stand. A. S. FROTHINGHAM, Residence, No. Weymouth. Phone 39-3. Estimates cheerfully given.

Spring Cleaning is Here

For Wall Paper, Carpets, Rugs, Mats, etc. go to
Ford Furniture Company
Broad Street, East Weymouth
Telephone 6-2.

ESTABLISHED 1905
COOK'S PHOTO STUDIO
MAKERS OF
HIGH-GRADE PHOTOGRAPHS AND PICTURE FRAMES
STUDIO—729 Broad St., E. Weymouth

Laoc-COAL-Laoc

BEST QUALITY OF ALL KINDS. ALL-RAIL ANTHRACITE IS SUPERIOR

CHARLES T. LEAVITT, H. M CURTISS COAL CO Successor to
Yard Wharf St., EAST WEYMOUTH. Tel .21-2

Hardware and Plumbing

We are prepared to furnish you with your wants for the season.
Sherwin Williams Paints and Varnishes—
Sheathing paper of all kinds—
Flexoid Roofing in 1-2x3 ply—
Tar paper in 1-2x3 ply—
Hardware Tools and Cutlery—
Window Glass and Putty—
Wash Boilers, Tubs, Kettles, etc.
Plumbing promptly attended to. Estimates cheerfully given.

Telephone Connection. **J. E. LUDDEN,** Washington Square—Weymouth.

Staple, Standard Satisfaction
—AT—
E. C. BATES', BROAD STREET, EAST WEYMOUTH
Where you will find a well selected stock of Useful Articles for the season in addition to our line of
Blankets, Comforters, Spreads, Underwear, Hosiery, Boots, Shoes and Rubbers.

CHARLES HARRINGTON
—DEALER IN—
STAPLE AND FANCY
DRY GOODS
GLOVES AND HOSIERY. UNDERWEAR AND NOTIONS.
New and Seasonable Goods added Every Week.
Charles Harrington,
Commercial Street, near Jackson Square, East Weymouth.

GATHERED UP.

Virtue is the safest helmet, the most secure defence.

How to acquire shorthand—fool around a buzz-saw.

Pinto being told that he had an enemy who spoke ill of him, said: "I will live in such a manner that none will believe him."

Never be ashamed to own you have been in the wrong; it is but saying in other words that you are wiser today than you were yesterday.

Men make themselves ridiculous not so much by the qualities they have as by the affectation of those which they have not.

Pick—Me—Up—Two ways out—"What would you do," asked the excited politician "if a paper should call you a liar and a thief?" "Well," said the lawyer, "if I were you I'd toss up to see whether I'd reform or thrash the editor."

Lady—Do you know where Johnny Tucker lives, my little boy!

Little Boy—He ain't home, but if you give me a nickel I'll find him for you.

"All right. Now, where is he?"

"Thanks. I'm him."

INQUIRING MIND.

"When I grow up I'll be a man won't I?" asked a little boy of his mother.

"Yes, my son; but if you want to be a man you must be industrious at school and learn how to behave yourself." "Why, mamma, do the lazy boys turn out to be women when they grow up?"

CLASS DISMISSED.

Enthusiastic professor of physics, discussing the organic and inorganic kingdoms: "Now, if I should shut my eyes—so—and drop my head—so—and should not move, you would say I was a clod! But I move, I leap, I run; then what do you call me?" Voice from the rear: "A clod-hopper!" Class is dismissed.

REAL CAUSE OF COLDS.

The fact that colds are more common in winter than in summer is not due simply to the lower temperature. It is mainly because people spend less of their time in the open air. Dreading the chilly air they remain indoors, the health is proportionately lowered, and they take cold easily.

DIDN'T SEE THE DIFFERENCE.

"That new clerk of yours refused an offer from me," said the first merchant. "How did you get him to come to you?"

"Perhaps you didn't offer him enough money," replied the shrewd merchant.

"I told him his wages would be $10 a week."

"I told him his salary would be $500 per year to start."

TOO THIN.

"It is astonishing," remarked Sam Colly at the breakfast table, "how extremes meet in this world."

"To what extremes do you refer, Mr. Colly?" asked the widow Flapjack, who was pouring out the coffee.

"Well, you, for instance, are very stout and the coffee is so very thin," and he stirred up the mixture, and smiled in a sickly sort of a way.

"It's not so thin as your excuses for not paying your board regularly."

Sam has not said "coffee" since.

OUR LAND OF FREEDOM.

A member of the New York Legislature says that a Russian citizen of Albany told him that every time he came out of his house he felt like getting down and kissing the very stones in the pavement, he was so glad to stand upon a free soil and to know that his children would have an opportunity to become American citizens. He said that Americans do not appreciate their liberty because they are born to it; but that he regarded it as an inestimable boon to have the opportunity to bring his family from Russia to this land of freedom and opportunity. We who enjoy American citizenship do not realize what freedom means to these people, who dream of it, perhaps for years, before they get here.

WHAT SHE WOULD GET.

Some weeks ago the wife of Judge Blank of Pacific avenue lost her cook, and since she had no other resource, she rolled up her sleeves and for a week provided such meals as the judge had not enjoyed since those happy days when the Blanks did not keep a cook. The judge's delight was so great that by way of appreciative acknowledgment he presented Mrs. Blank with a beautiful ermine cloak. Quite naturally, the incident was a good deal noised about among the social acquaintance of the Blanks, and a spirit of envious emulation was developed in certain quarters. It was in this mood that Mrs. J—— recited the story to her husband.

"What do I get, Jerry?" she asked, "if I will do the cooking for a week?"

"Well," said Mr. J——, "at the end of a week, my dear, you'll get one of those long crepe veils."—Tit-Bits.

Union Church of Weymouth and Braintree.

Last Sunday the pastor gave a thoughtful discourse upon the Resurrection, and a full choir sang the Easter hymns with enthusiasm. The morning service was largely attended and a goodly number remained to listen to the Easter concert by the Sabbath School.

At the vesper service to be held in this church next Sunday evening, the choir will repeat the Easter music. A new and delightful feature will be a duet on organ and piano, played by Mrs. Attwood and Miss Richards of South Weymouth.

E. W. Grove

This signature is on every box of the genuine **Laxative Bromo-Quinine** Tablets the remedy that cures a cold in one day

ON THE FARM.

Every farmer in Weymouth is invited to become a subscriber to the Gazette and Transcript. We will make our "On The Farm" department worth the price of subscription.

A horse weighing 1600 pounds is about right for farm work. It is not advisable to have him heavier.

We want more science in agriculture; we want to know more of the relations of the soils to plant-growth, of the nutritive power of the soil.

Feed plenty of charcoal to the hens for their health and the fine cinders for grit; supply fresh soil and ashes for their dust bath.

A first class quality of red clover seed should be of fair size, purple and yellow colors predominating, and always with a luster. If it is small, with many shriveled brown seeds in it, it should be rejected.

Isn't it time for you, Mr. Dairyman, to be thinking of your butter gold mine, right at your home, ready for the working, capable of yielding big and constant rewards, if only you work it properly?

Peas, it is hardly necessary to say, are cool weather plants. Some of the varieties are among the first of seeds to be intrusted to the bosom of Mother Earth while she yet is apparently in a cold unresponsive mood.

Cultivation is intended to destroy weeds prevent ground from drying out, and to admit the air to the soil, so as to keep the plant food soluble. Cultivation does not add any water to the soil, but prevents that already there from getting away.

Seed corn should not be shelled until near planting time, but early in the spring a germination test should be made of each ear and the poorest ears discarded and the good ears shelled and the corn made ready for planting.

Now, the farmer cannot afford at the present time to sacrifice his chances for a good calf, and he need not do so. Even though the farmer is procuring excellent prices for his butter fat he can't afford to mistreat or stunt the calf during the first two or three weeks of its life. I would, therefore, be as liberal as need be in feeding a young calf whole milk during this period.

"The idea that great outlay for equipment is necessary to produce clean milk is erroneous. Milk of the best quality may be produced in an ordinary barn if the proper care be taken. The trouble has not been lack of expensive equipment, but lack of clean methods." This brief statement by Illinois dairy authorities simplifies the milk problem immensely.

The following "old-time maxims" do not overestimate the value of good grass: No grass no cattle, no cattle no manure, no manure no crops, is as true to-day as when first spoken. Grass takes care of him who sows it. The meadow is the master mine of wealth. Strong meadows fill big barns. Fat pastures make fat pockets. The acre that will carry a steer carries wealth. Flush pastures make fat stock. Heavy meadows make happy farmers. Up to my ears in soft grass, laughs the fat ox. Sweet pastures make sound butter. Soft hay makes strong wool.

THE COME AND SEE SIGN

PUBLIC INSPECTION INVITED FROM 8 A.M. 4 P.M. SATURDAYS EXCEPTED LYDIA E. PINKHAM MEDICINE CO

This sign is permanently attached to the front of the main building of the Lydia E. Pinkham Medicine Company, Lynn, Mass.

What Does This Sign Mean?

It means that public inspection of the Laboratory and methods of doing business is honestly desired. It means that there is nothing about the business which is not "open and above-board."

It means that a permanent invitation is extended to anyone to come and verify any and all statements made in the advertisements of Lydia E. Pinkham's Vegetable Compound.

Is it a purely vegetable compound made from roots and herbs—without drugs?

Come and See.

Do the women of America continually use as much of it as we are told?

Come and See.

Was there ever such a person as Lydia E. Pinkham, and is there any Mrs. Pinkham now to whom sick woman are asked to write?

Come and See.

Is the vast private correspondence with sick women conducted by women only, and are the letters kept strictly confidential?

Come and See.

Have they really got letters from over one million, one hundred thousand women correspondents?

Come and See.

Have they proof that Lydia E. Pinkham's Vegetable Compound has cured thousands of these women?

Come and See.

This advertisement is only for doubters. The great army of women who know from their own personal experience that no medicine in the world equals Lydia E. Pinkham's Vegetable Compound for female ills will still go on using and being benefited by it; but the poor doubting, suffering woman must, for her own sake, be taught confidence, for she also might just as well regain her health.

More Time for Other Things

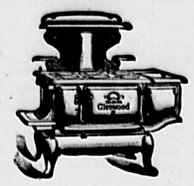

A Modern
Glenwood
"Makes Cooking Easy"
M. R. Loud & Co., So. Weymouth L. F. Bates, Weymouth

PAINT PAINT PAINT
Wadsworth, Howland & Co.'s
Oldest Paint Grinders in the Country.

WE KEEP AND ARE SELLING ALL OF THEIR PRODUCTS
L. F. BATES CO.
Reliable Plumbers and Steam Fitters, Furnaces and Hardware
WASHINGTON SQ., WEYMOUTH TELEPHONE 107-3

The sale of cream enables the farmer to have a cash income day after day and year, and it is this daily cash income which places the dairy farmer in a more independent position than he has ever before attained and which enables him to pay the running expenses of his farm and maintaining his household without using the money realized in lump sums from the sale of wheat, grain, hogs, etc., which can be placed to his credit either in the bank or, as in Kansas in the years gone by, pay the mortgage and in these days buy more land, build a better house and erect a good barn.

Animals should be able to obtain drink whenever they feel thirsty. The water then taken has a better effect than if given at convenient intervals by the farmer or his assistants, for in the latter case the animal is very apt to drink more than is really good for him. Then, again, if the attendant is concerned at all about the quantity of water the animal takes, the chances are he will pull him away before the demands of nature are satisfied. For a small outlay of money farmers can, in a multitude of cases, arrange the water supply of their live stock so that they can drink whenever they feel dry. Such a method is economy in a double sense—in the well being of the stock and in the time of the owner or his help.

In seeding pastures, put in orchard grass and Western clover with other kinds. There are many weeds that are allowed to grow in pastures that take the nutriment out of the soil and return no benefit, such as buttercup, drake, Canada thistle and ball thistle, also bitter weed and white weed. The buttercup can be eradicated by taking a small stiff hoe and cutting it up by the roots. If neglected, be sure and mow it down as soon as in blossom, also mow the Canada thistle sprinkle a little salt over these and the cows will eat them with relish. Salt the cattle where the thistle grows and it will soon kill them out. As to the ugly ball thistle, dig it up whenever you see one on the farm. If no other means are at hand, tip it over with the foot and take the pocket knife to the root. The white and bitter weeds, if they have got the start, will take plowing and salt to kill them.

Easter at Trinity Church.

Last Sunday was a joyous day at Trinity church. Easter was celebrated in a manner befitting the day. The church was beautifully decorated with Easter lilies, callas, jonquils, hyacinths, and pot plants of various kinds and colors in full blossom. The Holy Communion was administered, the Easter music excellent, the congregation large, and Rev. William Hyde preached an Easter sermon on St. Matthew 28:9, 10.

At this service a beautiful brass altar desk was presented to the church as a special Easter offering by Mr. Percy L. Davidson of Wollaston, in memory of his father, Jonas Keith Davidson, who was for many years a vesteryman and faithful member of Trinity church. During the service this altar desk was consecrated and dedicated to the service of God in worship by the rector.

In the evening was held the Easter festival of the Sunday School. This service was well attended, the singing of the carols by the children excellent, and at its close pot plants were given to the members of the Sunday School.

The offering at the morning service was $281.09 and that in the evening $16.61.

Next Sunday the special music of Easter will be repeated and Rev. William Hyde will preach in the evening on "Easter, the Lord's Great Day" and in the evening on "Easter and the Call of the Spring."

We Weave RUGS From Your Worn and discarded Carpets-Circular-
—No Agents—
BELGRADE RUG Co
32 Hollis St Boston

SOMETHING TO EAT.
For Yourself, Family and Friends.
—GO TO—
F. H. SYLVESTER'S,
—Dealer in—
Groceries and Provisions.
Also Vegetables of All Kinds.

P. S. New packs of Canned Goods Raisins and Prunes are arriving, daily.

Don't go without a Piano
When you can buy a new upright from $175 to $350 on easy terms. Second hand pianos from $25 up.
EDISON AND VICTOR MACHINES
$1 down, $1 a week.
ALL THE LATEST RECORDS.
Popular Songs in sheet music like Honey Boy, School Days, etc., at 15c each.

WILDER'S PIANO ROOMS
Broad Street, East Weymouth.

We Carry the Very Best

Garden Seeds and other Goods for Spring and Summer Out of Door Work.
We carry the Best There Is in Groceries and Canned Goods. We deliver promptly and just what you order.

Bates & Humphrey's
TELEPHONE CONNECTION.
Broad and Middle Sts., WEYMOUTH CENTER

FOR RUBBERS
Or any other Footwear; for Gent's Underwear and Furnishing Goods; for Hats and Caps of all kinds; for Boys' Suits of all sizes, go to
W. M. TIRRELL'S
771 Broad St., East Weymouth Tel. 66-4

Easter is Coming
and you want to keep up with the latest styles, if you do call in at A. S. Berkowitz where you can buy the latest thing out. Our Spring Line of Dress Shirts, Collars and Neckwear are the latest and best on the market. We are also ready to take your spring orders for suits, overcoats etc.
Clothing cleaned, pressed, dyed and repaired. Alterations neatly done.
A. S. BERKOWITZ
816 Broad St. Tel. 49-3 Weymouth East Weymouth

NOTICE IS HEREBY GIVEN that the subscriber has been duly appointed Administrator of the estate of BENJAMIN R. DOBLE late of Weymouth, in the County of Norfolk, deceased, intestate, and has taken upon himself that trust by giving bond as the law directs. All persons having demands upon the estate of said deceased are required to exhibit the same, and all persons indebted to said estate are called upon to make payment to SAMUEL A. DOBLE, Adm.
South Weymouth, Mass, April 14, A. D. 1908.

WEYMOUTH GAZETTE

AND TRANSCRIPT

PUBLISHED EVERY FRIDAY BY THE

Gazette and Transcript Publishing Co.

WEYMOUTH, - MASS.

M. E. HAWES,

Editor and Manager.

Telephone 145, Weymouth.

Subscription Price $2.00 per year in advance.

East Weymouth Office: Washburn Block, corner of Broad and Shawmut Streets.

ENTERED AT THE POST OFFICE AT WEYMOUTH MASS., AS SECOND-CLASS MATTER.

FRIDAY, APRIL. 24, 1908

WEYMOUTH IN THE METROPOLITAN.

Much interest is being developed as to Weymouth's interest in and relation to the Metropolitan Park District. We are in the district and are taxed somewhat heavily for its support but thus far none of the disbursements of its funds have came our way.

A year ago by the suggestion of the Governor a commission was appointed to consider the condition of the towns and cities in the district and what might be done for future developments.

Last Friday night Mr. A. A. Shurtleff, agent for the commission, met the selectmen and members of the board of trade at the selectmen's room to have an informal talk and investigation. Mr. Shurtleff gave some very interesting facts as to what had been done in some parts of the district and made inquiry as to Weymouth, Beals Park, Web Park, Weymouth Great Hill Park, our beautiful shore and the 500 acres of forest lying in the area bounded by Middle, Pleasant and Washington streets and Park avenue were discussed and further development may be looked for. If we are to be taxed why not be benefited.

Almira Capen Sherman.

Mrs. Almira C. Sherman, widow of Mr. Silas Sherman, died at her home 24 Grant street, East Weymouth, on Sunday April 19, 1908, in her 81st year. The daughter of Sarah P. and William Ellis, Mrs. Sherman was born in Milton, Mass., August 7, 1827. One of a large family of children she spent a part of her girlhood in the family of Mr. William Capen of Milton. Later she came to South Boston and married Mr. Silas Sherman of that place. With the exception of a short time in Woburn, they lived in South Boston nearly a quarter of a century. Of ten children five stalwart sons grew into manhood, of whom four survive their mother.

In 1874 Mr. and Mrs. Sherman moved from South Baston to South Hingham where they lived for more than twenty years, moving to East Weymouth in 1895. The later years of her residence in South Hingham, on Gardner street, Mrs. Sherman was very much interested in the Gardner Street Chapel, and her devotion to its welfare and "Grandma Sherman's" bright cheery presence at its meetings and among her friends and neighbors will be long remembered. Absolutely devoted to her home, her husband, her boys, her bright cheerful influence extended beyond her home circle and she had many dear friends.

To know her was to love her, always a smile and a cheery word of greeting. She possessed great courage and steadfast devotion to whatever she saw to be her duty, with the splendid faculty of adjusting herself to circumstances and making all about her feel that warmth and cheer which means so much in life. Faithful and true; always ready to respond to a call for help with her loving presence. She loved the beautiful,—flowers, her plants in winter, and her garden her pride in summer. Children and young people were naturally drawn to her and she loved to see them.

Mr. Sherman, husband and father, died in May, 1906, and was followed in about two months by their oldest son Silas Henry who left a widow and a son.

Mrs. Sherman is survived by four sons, Alvin R., James R., Arthur F., and William F., and by two grandsons, Joseph Henry, and Norman Arthur.

The services, conducted by the Rev. Emery L. Bradford of East Weymouth, were held at her residence on Wednesday afternoon, April 22d.

We cannot measure her sweet influence, the good she has done in her quiet way, but we know that we are the better for her friendship; with the writer a strong affection from his boyhood. She will live in our hearts.

Selectmen's Meeting.

At the meeting of the Selectmen held on Tuesday instead of Monday on account of the holiday, Seth Arthur Pratt, Fred T. Barnes, Joseph Sargent and Charles H. Clapp were drawn as jurors to serve at the Norfolk Superior Court.

J. R. Walsh was confirment as Forest Warden, he having been approved by the State Forester and Fred O. Glover was appointed as special police.

Daughters of the American Revolution.

The next meeting of Susannah Tufts Chapter D. A. R. will be held Monday, the 27th with Mrs. Fred Cate, Washington Street, Weymouth. This promises to be a very interesting meeting as reports will be given from the National Congress, Mrs. Wellington reporting the social and Mrs Crane the business side of the Congress.

Arrangements will be made for a sale to be held some time in May or June at the home of the Regent, Mrs. A. G. Bowditch.

It is hoped there will be a full attendance as officers for the ensuing year will be elected.

CARD OF THANKS.

We wish at this time to thank the friends and neighbors for their kindness and help during the sickness and death of our dear son and brother, Wilton H.

MR. AND MRS. JOSIAH TIRRELL,
and family.

WEYMOUTH HISTORY.

An Abstract of Town Records from its Earliest Settlement.

CHAPTER XXVIII.

We take up the ancient history of Weymouth where we left it two weeks ago and find that the school question then, as now, was an important one.

Dec., 1730.—"Voted to raise fifty pounds to defray the charge for schools."

"Voted that the school shall be kept eight months in the year in the North precinct and be kept where the selectmen shall see cause to keep it, and that the South precinct shall have the school kept in the South precinct four months where they shall see cause to keep it."

"Voted that Abiah Whitman, Benjamin Richards and Samuel Bedlam be a committee to prosecute any person or persons that incroach on the town's highway."

"Chosen Representative in the room of Gideon Tirrell, deceased, Stephen French who refused to serve as Representative, and Thomas White was elected." (Things are different now, as there are several who are waiting for the position to come their way).

"Voted that the schoolhouse by John Reed's shall be moved down to the meeting house hill in the first precinct for the school to be kept in while it is kept in said first precinct if the Town will move it at the charge of said precinct."

March meeting, 1730.—John Torrey was elected town clerk, and after most of the day had been spent in discussing the question of having three or five selectmen, it was voted to have five, and the following were elected: John Vinson, John Vining, Capt. Joseph White, Adam Cushing and Abiah Whitman. This meeting and one or two adjourned ones for the month, were devoted mostly to settling land claims.

Town meetings in May, 1731, were quite frequent, and at the first one a motion to raise seventy-five pounds for school purposes, fifty pounds of which should be for the North precinct and twenty-five for the South, was defeated as was also a motion to State the commons and undivided lands, and the schools were continued as they were the year before.

In March, 1732, the town voted to go back to three selectmen and Thomas White, Phillip Torrey and John Beale were elected.

This year it was "Voted that the South parish in Weymouth should have their proportion of the school in that parish according to what they pay toward the school for the year."

Another commission was chosen to fix the boundary line between Weymouth and Braintree.

March meeting in 1733—In addition to routine business it was "Voted that Dr. Nathaniel White draw 13£ 13s 00d of the Town Treasury for his curing Betty Shanks an old Incian squaw of her lameness."

"Voted that Epharm Porter, Jr., shall be allowed ten pounds out of the Town Treasury for his charge and boarding of Betty Shanks an old Indian squaw which lay lame at his house."

March, 1734.—John Torrey elected Town Clerk; Adam Cushing, John Beal and Philip Torrey selectmen.

This year there came the culmination of a difficulty which had existed since the formation of the south parish. For lack of financial support and other reasons Mr. Paine, the minister, who for some time had been doing his ministerial work from his home in Boston, to which place he had moved, dissolved his connection entirely with the people and also the ministry and engaged in merchantile pursuits, and we find the following vote:

"Voted that the Housing and land belonging to the town that Mr. Paine lately improved shall be let out until the 5th day of March next, and the rent be improved for the use of the town."

"Voted that Capt. Adam Cushing shall have fourteen shilling for his taking care of the parsonage and setting up the fence upon it."

"Voted that Ebenezer Humphrey, E. Vining and John Tirrell be a committee to make a way for the herring to pass up over John Tirrell's mill dam and clean the river so that the fish may go up to Great Pond."

"Voted that Capt. Whitmarsh, Capt. White, Capt. Lovell, Capt. Cushing and Stephen French be a committee to draw some order about catching the herring as they go up to the ponds in the spring of the year."

"Voted that the town's stock of powder be sold and a new stock of powder bought."

Monday Club.

The annual meeting of the Monday club was held in Odd Fellows' Hall, April 20. The following officers were elected for the ensuing year. President, Rev. E. Lillian Cleveland, first vice-president, Mrs. Jennie B. Worster, second vice-president, Mrs. Walter E. Thompson, recording secretary, Mrs. Edwin R. Sampson, corresponding secretary, Mrs. Martin E. Hawes, treasurer, Mrs. Louis W. Nash, executive committee, Mrs. Winslow M. Tirrell, Mrs Ellen R. O'Neil, Mrs. Frederick Cate, Mrs. Harriet B. Bachelder, Mrs. Henry L. Humphrey; auditors, Mrs. Walter W. Hersey, Mrs. John O. Bicknell, Mrs. C. Will Bailey; custodian, Mrs. Edward P. Hunt. Mrs. Ella C. Richards was chosen delegate to the spring meeting of the State Federation and Mrs. Jennie B. Worster and Mrs. F. O. Wellington were chosen delegates to the annual meeting of the State Federation. The delegates to the Biennial Convention of the General Federation to be held in Boston in June were Miss A. Lillian McGregor, Rev. E. Lillian Cleveland and Mrs. J. B. Jones; alternates, Mrs. E. R. Sampson, Mrs. H. B. Bachelder and Mrs. Wm. E. Thayer.

The sum of thirty dollars was contributed to the fund being raised by the State Federation for the benefit of the Chelsea suffers.

Weymouth Historical Society.

The Weymouth Historical Society will meet at the Fogg library, South Weymouth on Wednesday evening, April 29. At this meeting a paper will be read by Rev. William Hyde, on The Fathers of New England and the Fathers of Virginia.

ROYAL

BAKING POWDER

Absolutely Pure

The only baking powder made with Royal Grape Cream of Tartar

No Alum, No Lime Phosphate

Twenty-sixth Annual Fair.

The twenty-sixth annual fair of the Ladies' Cemetery Improvement Association of Weymouth and East Braintree opened at Lincoln hall Monday evening and continued through Wednesday evening. The tables were in charge of the following: Fancy, Mrs. George P. Niles; domestic, Mrs. George F. Rowell; China and box, Mrs. Harry South; handkerchief and bag, Mrs. James T. Pease; confectionery, Mrs. John O. Bicknell; flowers and punch, Mrs. Charles A. Clapp; cake, Mrs. Joel F. Sheppard; Charles F. Vaughan had charge of the ice cream.

Wednesday evening there was a vaudeville entertainment in charge of Mrs. Anna M. King and Edward H. Drown and consisted of specialties by Jack Keaton, grotesque eccentric comedian; tenor solos, Robert C. Durkee of Brockton; solos and readings; Mrs. Charles P. Dexter; singing and dancing, Mae L. Allen; a sketch, "Farmer and Reporter," Joseph Spear and Raymond F. Hooper; sketch, "The Rehearsal," Alfred Worthen, Vere Rogers, Warren Clapp, Lawrence Cate, Howard Richards, Lawrence Pray, Arthur Keene, Ralph Barnes and Porter Thompson.

Tuesday evening's entertainment was in charge of Miss Carrie S. Robinson and Franklin P. Whitten and consisted of the rural entertainment "The Village Post Office," with the following in the cast: Lyman C. Williams, Miss Carrie S. Robinson, Miss F. Adelaide McCarthy, Russell G. Niles, Joseph W. Blanchard, Frederick J. Dexhelmer, Carl Raymond, James B. Hyland, Mrs. H. F. Perry, Miss Esther Bicknell, Burton L. Baker, Edward H. Drown, Miss Elsie M. Pray, Miss Esther Bicknell, Miss Bessie B. Vinton, Miss Grace L. Loring, Mrs. A. M. King, Franklin P. Whitten, Miss Mary E. Hooper, Ellsworth Our, Randall G. Loud, and Miss Mae L. Allen. There were also piano solos by Miss Lillian Davis.

Mrs. Edward T. Jordan had charge of the entertainment Wednesday evening which consisted of the one act comedy "Under protest" under the direction of Mrs. Ella M. Baker with the following in the cast: David G. Doane, Harold Taylor, Mrs. Ella M. Baker and Miss Ethel Gardner; selections by the Orphean trio, Miss Christine Dunham, cornetist; Miss Lena Thomas, violin; Miss Rachel Orcutt, piano; readings by Mrs. E. M. Baker, and song by Miss Helen M. West, Mary D. Chandler, accompanist.

HIGH SCHOOL NOTES.

Visitors at the High the past week have been Lillian M. Meade, Quincy High school, E. Romaine Robinson '05, B. U. '09, Francis M. Loud '10, Colo. Coll. '04.

The base ball nine is picking up a little and out of three games played have won them all with the following teams by the following scores: Cambridge High School 1, Weymouth 2, John Hancock Insurance Co. 3, Weymouth 9, the Alumni 1, and Weymouth 2.

DELORY '08.

Old Colony Club.

The annual meeting of the Old Colony club was held in the Union church on April 23rd. At the business session in the vestry the election of officers resulted as follows: President, Mrs. Gordon Willis; vice presidents, Mrs. William A. Wagner, Mrs. Walter R Field; recording secretary, Mrs. M. C. Easterbrook; corresponding secretary, Miss Charlotte Craibe; treasurer, Mrs. Fletcher Howe; directors, Mrs. Henry B. Reed, Mrs. Joshua Smith, Mrs. Frederick Quinn, Mrs. L. Maria Simpson, Miss Francis Wheeler; auditors, Mrs. David M. Crawford, Mrs. Wallace Harris; custodian, Mrs. Charles Gale.

Annual reports were rendered by the recording and corresponding secretaries and the treasurer.

The real feature of the day and the season was the address of the celebrated traveller and astronomer Mrs. Mabel Loomis Todd a synopsis of which address will be published in our next.

Mrs. Eben P. Pratt Dead.

After nearly two years of hard struggle with a complication of difficulties, Frances R., wife of Eben P. Pratt, came to her final rest and relief on Tuesday at her home on Drew's avenue, East Weymouth. Funeral services will be held at her late home at 2 30 o'clock this afternoon.

Mrs. Pratt leaves a husband, a son Wallace, of Braintree; a daughter Gertrude, wife of Frank W. Nash, of Hingham; and her aged father who for a number of years has had his home in the family of his daughter.

IN MEMORIAM.

At the regular meeting of Division 6, A. O. H. held at Washington Hall, Weymouth Monday evening April 20th 1908, the following resolutions upon the death of our late Brother Peter Burns were accepted and adopted:

WHEREAS: Almighty God in His supreme wisdom has removed from this life our friend and brother Peter Burns. While we sincerely regret the loss we bow in humble submission to the will of Him who doeth all things well.

RESOLVED: That we extend our heartfelt sympathy to the family of our deceased brother in this their time of trouble and ask them to bear up under the burden of sorrow with which they have been afflicted and to take consolation from the fact that he was fully prepared to meet his God. May his soul rest in peace.

RESOLVED: That a copy of these resolutions suitably engrossed be sent to the family of our deceased brother and as a mark of respect be published in the Weymouth Gazette and also spread upon the records of Division 6 A. O. H.

Respectfully submitted,

TIMOTHY F. WHITE,
JAMES E. DONOVAN,
PHILIP F. HAVILAND.

OLD COLONY DRIVING CLUB.

Matinee at the Fair Grounds, South Weymouth a Good Affair.

Monday was not an ideal day for out-of-door pastimes but it being a holiday many events were arranged and most of them came off despite the cold, and few, if any, were more satisfactory than the Matinee of the Old Colony Driving Club at the Fair Grounds, South Weymouth.

The Club is a newly organized one, composed of men who are interested in horses and driving, and has among its membership well known men of Weymouth, Braintree, Rockland and other towns on the South Shore. The President is Col. A. C. Drinkwater of Braintree; Lot Lohnes of Weymouth, Vice-President, and Theron L. Tirrell, South Weymouth, Secretary.

The grounds of the Weymouth Agricultural and Industrial Society have been secured for the season by the Club which proposes to have weekly drives and entertainments, and the formal opening of the season was held Monday afternoon.

As is well known the day was cold and uncomfortable but there was a good attendance, and barring the cold, the event was highly enjoyed by about 500 people, among them many ladies.

The racing was in charge of William C. Earle, starter; J. Parker Hobart, clerk of course; Albert Hobart and Millard Drinkwater, timers; Lot Lohnes, S. B. Totman and J. A. Haley, judges.

There were eight races on the card and while they were all of interest, classes A and C, as per the following record, proved to be more so than the others; especially in Class C where the last horse in on the first heat took the blue ribbon by coming in first on the next two heats.

SUMMARY.

CLASS F, TROTTING OR PACING

Nina, brm (B. C. Wilder)	1	1
Kotiha, blm (George A. French)	2	2
Black Bess, blm (H. A. Baker)	3	3

Time 1:17; 1:18.

CLASS D, TROTTING

Patricia, chm (Frank Fay)	1	1
Molly Pitcher, bm (J. Burton Reed)	2	2

Time 1:26; 1:20.

CLASS E, TROTTING (5-YEAR-OLDS)

Queen Lil, bm (Warren Foss)	1	1
Billy Boy, bh (B. Robert Stocker)	2	2

Time 1:40½; 1:40.

CLASS A, TROTTING

Willie John, brg (John W. Ford	2	1	1
Altro L, blg (H. C. Thayer)	1	2	2
Halman, bg (Loring Litchfield)	2	3	dr

Time, 1:10½; 1:11; 1:11.

CLASS C, TROTTING

Lassie brm (C. S. Hannaford)	3	1	1
King Bruce, chg (B. C. Wilder)	1	2	2
Eagle Bell, bm (John W. Ford)	2	3	3

Time 1:17; 1:13½; 1:13.

CLASS B, TROTTING

India Paris, bg (Geo. A. French)	2	1	1
Willie J, chg (John Ford)	1	2	2

Time 1:13; 1:10½; 1:13.

CLASS G, TROTTING OR PACING

Yankee Girl, brm (Henry Baker)	1	1	
Mizoleta, bm (B W Shaw)	2	2	
Sontic, brn (F. Alton Oliver)	3	3	

Time 1:20; 1:23.

CLASS H, PACING

Cleo, bg (E. L. Soule)	2	1	1
Scotch Oil, cng (J. W. Ford)	1	2	2

Time 1:19½; 1:17½; 1:15.

Mrs. Rachel (Borden) Sherman

Mrs. Rachel Borden, widow of the late Captain James Sherman of Fall River, passed away at the home of her daughter Mrs. J. B. Rhines, Keith street, Weymouth last Saturday the 18th, aged 78 years.

Funeral services were held at the home of Mrs. Rhines Tuesday afternoon and were conducted by Rev. R. H. Cochrane of the Union church of Weymouth and Braintree.

The Haydn quartet, LaForrest Lincoln, W. H. Pratt, M. P. Garey and C. Will Bailey, added to the service the following selections "Still, Still with Thee", "Looking this Way" and "Beautiful Isle of Somewhere". The interment was at the village cemetery, Weymouth.

W. R. C. Notes.

Reynolds Relief Corps will celebrate Peace and Arbitration day at its next regular meeting Tuesday afternoon and evening, May 12th. As supper will be served, members will please provide for same.

Ten members of Corps 102 visited the reception of Department President Mrs. Lue Stewart Wadsworth at South Boston Monday evening, April 20th.

"The Pace That Kills"

The wear and tear of business and the every-day cares and worries fall upon the nerves, and bring disaster to the stomach and brain. Nervousness causes loss of sleep and draws heavily on the vital forces. Increase your nervous energy by using

BEECHAM'S PILLS

whenever the system is weakened by overwork or worry, and needs to be toned and strengthened. Beecham's Pills equalize the circulation, carry off the waste materials, help the stomach, and carry health to the nerve cells. They are quick to restore normal conditions, enable the brain to recover its poise and unfailingly

Relieve Nerve Strain

Sold Everywhere. In boxes 10c. and 25c.

East Weymouth Savings Bank.

The following are the members of the corporation.

Arthur W. Bartlett	Charles W. Joy
Edmund G. Bates	Edmund E. Leonard
John W. Bates	Preston Lewis
Frances A. Bicknell	Everett Loud
Nath. D. Canterbury	Thomas H. Lynch
Eugene M. Carter	Robert McIntosh
Charles B. Cushing	Charles H. Pratt
Joseph A. Cushing	William H. Pratt
William P. Denbooder	Charles A. Randall
Wendall T. Dizer	Davis D. Randall
William A. Drake	Davis D. Randall, Jr.
Willard I. Dunbar	John A. Raymond
William C. Earle	Robert B. Raymond
Theodore H. Emerson	William M. Reamy
William J. Fitzsimmons	Michael Sheehy
James Ford	Benjamin B. Sylvester
Bela P. French	Frank B. Sylvester
Minot F. Garvey	Winslow M. Tirrell
Bradford Hawes	Frank H. Torrey
Martin E. Hawes	Waldo Turner

JOHN A. RAYMOND, Clerk.

East Weymouth, April 22, 1908.

Get out your last season's suit and let us show you what expert service can do for you.

By our Hoffman process of sponging and pressing we can give your clothing that distinctive appearance that marks the well dressrd man.

It is economical to get the full value from your suits and our method will make them look almost as good as new.

Call in when on your way from the South Station.

3 High Street Boston

Morton, TAILOR.

Corner Summer Street

AUDREY'S KNIGHT.

By EPES W. SARGENT

Copyrighted, 1908, by Homer Sprague.

Across the snow clad fields the enchanted castle was brilliantly lighted, and Audrey Sheldon, scanning with longing eyes the wintry wastes, sighed as she tried to picture the comfort hidden by the gray walls.

It was not really a castle nor yet enchanted, but it had pleased Major Kirkwood to have his home a copy of a castle on the Rhine which he had seen on one of his summer trips, and Audrey's imagination supplied the rest.

The major was a bachelor and seldom entertained on a large scale, but every night the lights flashed across the glittering snow, and Audrey loved to stand by the window and imagine that there lived the knight who some day would come to rescue her from the ogre as represented by Mrs. Thompson-Terhune, the major's niece and neighbor.

It was only two years since Audrey herself had been a social queen of a small domain, but something had gone wrong in her father's bank. She never understood what it was, but his personal fortune had gone to sustain the wrecked credit of the institution, and the treachery of some of the directors combined with the wreck of his fortune had sent Henry Sheldon to his grave.

Audrey had faced the situation bravely, and for the two years since her father's death she had been governess to the two Thompson-Terhune girls at a salary so absurdly small that Mrs. Thompson-Terhune lived in daily dread that some one might discover how small was the sum paid and coax the girl away.

Audrey turned away from the window and wearily sat down at the desk to correct the girls' exercises. It was a severely plain apartment, for Mrs. Thompson-Terhune was an ambitious climber whose aims were far in excess of the income she enjoyed, and her money was spent only where it would show.

A few railroad maps were the only wall decorations of the schoolroom, and three hard wooden chairs, a shabby desk too old for office use, a folding bed and a wardrobe completed the furnishing. It was at once the schoolroom and Audrey's apartment.

Patiently the girl worked at her task while she thought bitterly of the gayety downstairs, where preparations were being made for a dinner party in honor of Major Kirkwood's birthday.

Long after the usual hour the housekeeper would send up a trayful of broken meats, the leavings of the feast, and she would eat it on the top of the desk that also served as a bureau and dressing table. She thought of the time when she would have been one of the guests, and her dainty head fell forward on the arms that were flung upon the desk.

The nervous closing of a door roused her, and she sprang to her feet to face Mrs. Thompson-Terhune.

"You must help me out, Miss Sheldon," she said abruptly. "I am in a most terrible plight. That horrid Martha Homer and her crowd are not coming over. That leaves just thirteen at table, and Major Kirkwood is so horribly superstitious. You simply must pretend to be one of the guests. No one around here knows you, and it will be all right."

"But I have nothing to wear except the most simple frocks," said Audrey. "I sold my evening gowns, you know, to get money for the purchase of things I really needed."

"I have some things that may fit. We are almost of a size. Maria shall help you. Come with me." The hostess turned abruptly and led the way to her own apartments. She was accustomed to implicit obedience from her employees, and Audrey knew better than to object.

She smiled to herself as the deft French maid helped her into a quiet gown of gray. Audrey was a favorite with the servants, and with loving care Marie pinned and draped until she was satisfied with the result.

Audrey was just in time to descend the stairs and receive with Mrs. Thompson-Terhune the first of the guests. With the strange feeling that it was all a part of the enchantment, she moved through the rooms, chatting with the guests until dinner was announced.

Mrs. Thompson-Terhune counted much upon her prospects from the major. He was still hale and hearty, but she lived in pleasurable anticipation of his unexpected taking off, and she sadly needed the money that would come to her at his death.

His word was law with her, and when he insisted that Audrey be placed next to him at table the hostess promptly changed the seating arrangements even while she planned that Audrey should be dismissed the next day with salary in lieu of a notice.

Audrey, all unconscious of the anxieties of her hostess, enjoyed herself to the full, and enjoyment transformed the little face that had become so wan and somber in the last few months.

Knowing how anxious Mrs. Thompson-Terhune was that her guest of honor might enjoy himself, Audrey exerted herself to be entertaining with such good success that the major insisted that Audrey should be brought over to the castle for luncheon some day before her return to town.

"Miss Sheldon unfortunately is returning to town tomorrow," said Mrs. Thompson-Terhune acidly as she gave the signal to the ladies to rise in order to terminate the argument.

The men were not long in joining the ladies, and the major made straight for Audrey's side, nor would he be dislodged until the party broke up.

As the last carriage rolled away Audrey turned to her employer with eyes that danced. "It was such fun to masquerade!" she cried, with a little laugh. "I wonder what the major would say could he know that my return to town in the morning was merely a change to the nursery governess."

"You will go up to town in the morning," was the quiet response. "I will pay you a month's salary instead of the usual notice. I cannot have my darling children in the charge of a person who so shamelessly pursues a rich man."

The unexpectedness of the dismissal was such a shock that Audrey was too dazed to argue against the charge. She had nowhere to go, and the pitifully small sum she would receive would not last more than two weeks. The happy light gone from her eyes, she groped her way to her room, scarce seeing through her tears.

There was no relenting the next morning, and, with her few belongings packed in the tiny trunk, she was driven to the station for the early train. To her surprise the major was impatiently pacing the platform in the rear of the diminutive depot. He hurried forward to assist her to alight, but Audrey shrank from him.

"I thought you would be going to town on this train," he cried exultantly. "I'm going too. Didn't Isabel come to see you off?"

"It was all a mistake," said Audrey, trying to speak bravely. "It was because of your aversion to thirteen at table that I was called upon. I was Mrs. Thompson-Terhune's governess."

"Was?" he echoed. "So that's the trouble, is it? I guess I do not need more ample explanation! My dear, my niece's fears are well founded," he continued bluntly. "I did fall in love with you. That's why I am here this morning to ask if I may call upon you in town."

"I don't even know where I am going," demurred Audrey.

"I do," said the major, with decision. "You are going to be the guest of my partner's wife until you find a new place—or find that, after all, an old man may still be worthy of love. Do you think that will be so—so hard?"

"Not so very," confessed the girl shyly, and in her heart she knew that already this kindly old man had won her affections. She had not thought of his money, but it was inexpressibly pleasant to be looked after instead of looking after others, and as the train sped along the side of the river Audrey knew that it would not be long before she would come back again to be chatelaine of the castle of her valiant knight.

Tired Eyes.

People speak about their eyes being tired, meaning that the retina, or seeing portion, of the eye is fatigued, but such is not the case, as the retina hardly ever gets tired. The fatigue is in the inner and outer muscle attached to the eyeball and the muscle of accommodation which surrounds the lens of the eye. When a near object is to be looked at this muscle relaxes and allows the lens to thicken, increasing its refractive power. The inner and outer muscles are used in covering the eye on the object to be looked at, the inner one being especially used when a near object is looked at. It is in the three muscles mentioned that the fatigue is felt, and relief is secured temporarily by closing the eyes or gazing at far distant objects. The usual indication of strain is a redness of the rim of the eyelid, betokening a congested state of the inner surface, accompanied with some pain. Sometimes this weariness indicates the need of glasses rightly adapted to the person, and in other cases the true remedy is to massage the eye and its surroundings as far as may be with the hand wet in cold water.

The Alternatives.

They had not been engaged very long, but already George had made it apparent that the salary of a junior shop assistant did not admit of an ecstatic existence amid a sea of diamond rings, theater stalls or even chocolate creams.

Recently they walked together to a neighboring village. The road was muddy, the wind bitter, and Daisy felt that life would be better worth living when she had an opportunity of reviving herself with tea and hot scones.

George hesitated outside the only restaurant in the place, and she smiled hopefully. His hand stole to his trousers pocket. He fumbled nervously there for a moment.

"Er—Daisy," he said at last, "will you have something to eat now and walk back, or shall we have nothing to eat and go back by train?"—Pearson's.

Hoity Toity.

Selden in his Table Talk writes: "In Queen Elizabeth's time gravity and state were kept up. In King James' time things were pretty well. But in King Charles' time there has been nothing but French-more and the cushion dance, omnium gatherum, tolly polly, holte cometolte."

This phrase in modern French is haut comme toit.

The late Dr. Brewer, in his "Dictionary of Phrase and Fable," says:

"The most probable derivation I know is this: What we call 'seesaw' used to be called 'holty tolty,' holty being connected with hoit (to leap up), our 'high,' 'height,' and tolty being 'tother hoit'—i. e., first one side holts, then the other side."—London Notes and Queries.

TWICKENHAM.

Famous as the Abode of Many English Literary Giants.

The place to which the lover of English literature will sooner or later turn his steps is Twickenham. No other small town can boast of having been the residence and beloved abode of so many famous literary lights. With it are associated the immortal names of Pope, Horace Walpole, Swift, Gay, Lady Wortley Montagu, Gibson, Boswell, Johnson, Tennyson and Dickens. Surely this is enough to make any place doubly immortal! Twickenham was well nicknamed by Horace Walpole the Balae, or Tivoli, of England, for it has truly been to London what Baiae was to ancient Rome—indeed, in a far higher degree. The big red brick house in Montpelier road where Alfred Tennyson lived for so many years of his earlier married life was the one in which many of his earlier poems were written. There his son Lionel, the second Lord Tennyson, was born, and there the author of "idylls" entertained many of his literary friends and acquaintances. That house should surely be sacred to all lovers of English literature, which saw the dawn of "In Memoriam," which witnessed those delightful gatherings graced by Tennyson, Hallam and kindred spirits within its walls. It is today called "Tennyson House."—Westminster Gazette.

He Wanted to Know.

The Engineer (to fireman)—Why are you so late? The Subterranite (guiltily)—There were two wrecks on the track this morning, and— The Employer (testily)—Who was the other one?

Partly True.

Mr. Nix—I don't believe a word of your story! Weary—Well, that part about my bein' out of work for nine years is as true as gospel!—Philadelphia Inquirer.

Diamond Cut Diamond.

Once upon a time there were in Paris two papers, the Razor and the Scorpion, which were always going for each other with great ferocity. Every week people bought the Razor to read how it cut at the Scorpion and the Scorpion to learn how it stung the Razor.

A certain philanthropist felt pained to see such violence, so he invited the two editors to dine in the hope that over good fare he could make peace between them. At the appointed time one lean, melancholy man presented himself and was ushered in. After an interval, as no other guest approached, the host demanded:

"May I ask, are you the editor of the Razor or Scorpion?"

"Both," said the sad eyed man.

I, Myself.

From this hour I decree that my being be freed from all restraint and limits.

I go where I will, my own absolute and complete master.

I breathe deeply in space. The east and the west are mine.

Mine all the north and south. I am greater and better than I thought myself.

I did not know that so much boundless goodness was in me.

Whoever disowns me causes me no annoyance.

Whoever recognizes me shall be blessed and will bless me.—Walt Whitman.

Not a drop of Alcohol

Doctors prescribe very little, if any, alcohol these days. They prefer strong tonics and alteratives. This is all in keeping with modern medical science. It explains why Ayer's Sarsaparilla is now made entirely free from alcohol. Ask your doctor. Follow his advice.

Ayer's

We publish our formulas
We banish alcohol from our medicines
We urge you to consult your doctor

Unless there is daily action of the bowels, poisonous products are absorbed, causing headache, biliousness, nausea, dyspepsia. We wish you would ask your doctor about correcting your constipation by taking laxative doses of Ayer's Pills.

Made by the J. C. Ayer Co., Lowell, Mass.

WANTS, FOR SALE, TO LET, etc.

Four lines or less under this head, only 25 cents each insertion; each extra line 10c. Count eight words to a line.

No ads. accepted in this department unless accompanied with the cash.

EGGS FOR SETTINGS.—Special strain winter laying Buff Orpingtons at $1.00 the setting; few settings highbred White Wyandottes at $1.00. Both are general utility breeds. 295 Front Street, Weymouth. Telephone 69-3. 4 1t

FOR SALE—1 male Boston Puppies, 8 weeks old. Apply to B. Montgomery, 101 Broad St. 5-1t

FOR SALE.—Large bay work horse, cheap. Apply to Wilbur G. Thayer, Weymouth. 5-1t

FOR SALE.—At less than assessed valuation, house of eight rooms, slate and gravel roofs in first class condition, with nice shop suitable for painter or carpenter. Other particulars at 24 Prospect Street, Weymouth. 4th

FOR RENT—House 7 rooms, in good condition, very central. (North St.) $11 per mo. H. Walker Pratt, N. Weymouth. 3tf

FOR SALE.—A Greenhouse property on Middle st., East Weymouth with small cottage in rear. Out of repair; but can be made a profitable investment. Call or address M. P. Garey 733 Broad street, East Weymouth. 2tf

FOR SALE.—White Cedar Posts, all sizes and lengths. Frank H. Holmes, East Weymouth. Telephone 166-4. 2tf

TO LEASE.—Furnished house of nine rooms. It is just finished and has all modern improvements. Adress Q care of this paper. 1tf

WANTED.—By a respectable young man, (shoe worker) board and room, in a nice private family. Willing to pay fair price, send full particulars to "C. N." care Alden, Walker & Wilde, East Weymouth 5 1t

WANTED. People to know that it costs only 25 cents to make known their wants in this column.

HENRY M. FORD

Formerly Manager of the JOHN FORD CO.

Funeral Director and Undertaker

Office, 164 Broad St.

Residence, 136 Broad St.

Tel. Wey. 95-2.

OFFICE HOURS
9 to 12 a. m. 1 to 6 and 7 to 8 p. m. Sunday 12 to 1

'PHONE CONNECTIONS

Dr. Willard B. Coy DENTIST

PHOENIX BLOCK ROCKLAND, MASS.
Successor to Dr. H. E. McNally

Entertainment Salad Supper and Sale

At Unitarian Vestery, East Weymouth

Wednesday, April 22nd

Sale open at 3 p. m.
Supper at 6.30
Entertainment at 8

Admission to all 25 cts

H. WALKER PRATT

No. 1 Sea St., No. Weymouth

HOUSE, "All Improvements"—10 or more rooms in perfect condition. Nearly 10,000 sq. ft. of land. Ocean not far removed. A beauty. $5,000. Finely located.

ONE of 7 rooms, bath, furnace heat, nearly new. A bargain at $2,600.

ANOTHER, 8 rooms and bath, electric lights and improvements, furnace, 100x50 lot, $2,900.

A COZY HOME on Bridge street, 7 rooms, $2,200 buys it. Easy terms.

A CHAPER HOME, 5 rooms, 4 minutes to "Old Ocean." $1,700 terms.

HOUSE, with barn, at Beach, nearly new, $1,300.

HOUSE on line of electrics for sale. Improvements, $1,600. For rent, $16.

A SPECIALLY DESIRABLE HOME. House, 10 rooms, 1-2 acre of land, fruit and ornamental trees, shrubbery, etc. Everything in fine order, $2,600. Also one-acre farm, $2,100. Good buildings.

FIVE ACRE TRACT OF LAND, (no buildings) $1,200. Best view in North Weymouth.

HOUSE, BARN AND LOT of 39,000 sq. ft. of land, 7 rooms, $3,200.

DESIRABLY LOCATED HOUSE LOTS, $25 down only. Own a home. Others.

AN ELEGANT HOUSE—7 rooms, all improvements, on main st., perfect condition—price $3000

House Cleaning Time

There is a certain time each year
When men sometimes forget;
And say some things so forcibly
They afterwards regret.

That time is when the wife begins
To clean the house for you;
So that the old house seems once more
Almost as good as new.

'Tis then you have the hardest time
To get enough to eat;
For mother cannot get the time
To cook a piece of meat.

Then you should call the baker in
For bread, doughnuts and cake;
And Geo. L. Whitcomb is the man
Who does these good things make.

WHITCOMB

EAST WEYMOUTH

NOTICE IS HEREBY GIVEN that the subscriber has been duly appointed executrix of the will of MARY B. NEWHALL, late of Weymouth, in the County of Norfolk, deceased, testate, and has taken upon herself that trust by giving bond as the law directs. All persons having demands upon the estate of said deceased are required to exhibit the same; and all persons indebted to said estate are called upon to make payment to

CARRIE B. LITTLE, Executrix.

Newburyport, Mass., April 7, 1908. 4 7

Good Taste in Bedroom Furniture

B

BOSTON CASH MARKET

This is our Third and Best Easter Offering.

THIS IS A SPECIAL FOR THIRTY DAYS.

30 DAYS **SPECIAL** 30 DAYS

Prices on Products have dropped 20 per cent.

SPECIAL

See all you can get for

25c

3 bottles Columbia Catsup,	25c
Fancy Prunes,	3 lb. for 25c
Campbell's Soups,	3 cans for 25c
Sweet Corn,	3 cans for 25c
Beans,	3 quarts for 25c
Jello,	3 packages for 25c
Quaker Berries,	3 packages for 25c
Quaker Rice,	3 packages for 25c
Good Will Soap,	7 bars for 25c
Best Rice,	3 lb. for 25c
Can Strawberries,	2 for 25c
Fancy Cookies and Crackers,	2 lb. for 25c
Milk Crackers,	3 lb. for 25c
Common Crackers,	4 lb. for 25c
2 cans Sugar Corn and 1 Sweet Peas,	25c
2 cans Sweet Peas and 1 can Corn,	25c
2 cans Best Tomatoes and 1 can Corn,	25c
2 1-lb. cans Pressed Corned Beef for	25c
6 packages of any kind of Spices for	25c
4 packages of Corn Starch,	25c
3 packages Elastic Starch,	25c
4 lb. Lump Starch,	25c
Flower and Garden Seeds, 4 10c pkgs	25c
" " " 7 5c pkgs.	25c
Large Navel Oranges, dozen.	25c
15 Lemons,	25c
6 quarts Onions,	25c
4 lb Bermuda Onions,	25c
6 lb. Spanish Onions,	25c
3 packages Mince Meat,	25c
3 lb. German Hamburger,	25c
2 lb German Frankfurts,	25c
2 1-2 lb. best Pork Sausage,	25c
2 lb. Pressed Corned Beef,	25c
2 lb. Pressed Ham,	25c
2 lb. Minced Ham,	25c
4 lb. Pickled Tripe,	25c
15 lb. Yellow Turnips,	25c
10 lb. Parsnips,	25c
10 lb. Carrots,	25c
10 lb. Cabbage,	25c
Best Boneless Codfish,	2 boxes for 25c
Gilded Dome brand Codfish,	2 boxes 25c
3 packages Shredded Fish,	25c
3 lb. loose Cod,	25c
2 cans best Salmon,	25c
3 15-cent boxes Sardines,	25c
2 boxes Smoked Sardines,	25c
Weymouth Eggs, dozen	25c
All our 30c Coffee,	25c
1-2 lb. 60c Tea,	25c
1 lb. of our 40c Tea,	25c
3 packages Luncheon Halibut,	25c
3 cans of Fancy Lima Beans,	25c
4 1-2 lbs. Sugar,	25c
Sugar Cured and Skin-back Hams,	11c
Smoked Shoulders,	9c
Fresh Shoulders,	9c
Corned Shoulders,	9c
Salt Spare Ribs,	9c
Best Breakfast Bacon,	14c
Pure Lard,	11c
Clear Fat Pork,	9 1-2c

COTTOLENE, 2 lb. pails 23c; 4 lb. pails, 45c; 10 lb. pails, $1.15

Fresh Meats

Short Legs Lamb,	12 1-2c to 15c
Short Cuts of best Rump,	25c
Sirloin Steaks,	15c to 20c
Beef to roast,	10c to 15c
Corned Beef,	5c to 12c

Remember that we cut our own Beef. All our beef is Heavy Western Beef. We do not buy second-hand pieces.

Butter and Eggs

XXXX Creamery Butter,	5 lb. $1.00
Good Butter, (what others call best we call second)	5 lb. $1.45
Dairy Butter, for cooking,	25c lb.
Mild Cheese,	18c lb.
Fresh Cape Eggs,	24c doz.
Fresh Maine Eggs,	22c

FLOUR

Wholesale and Retail. We carry twelve different brands, from 75c to 90c by the bag; from $6 to $7 by the barrel.

How Do They Do It? Is The Question

We buy for cash and get our discount, and sell for cash; which thereby enables us to give the customers their discount. Our customers do not need to be overcharged to make good a neighbor's bad bill.

Open Every Evening. We shall not close Wednesday afternoons during the Summer.

All Orders Delivered Free within ten miles. Telephone 116-5 Braintree

Boston Cash Market

Washington Square, Weymouth

Do not destroy this bill, as it is a money-saver for you, and remember we give Legal Stamps with everything.

If you are thinking of buying an Auto buy a

"MAXWELL"

and get the most for yonr money.

R. C. STEELE

73 Church Street Weymouth Heights

Agent for Weymouth, Quincy, Braintree, Randolph, Hingham, Scituate and Holbrook. Would be pleased to quote prices on supplies and accessions on application. Demonstrations by appointment. Telephone at Holden & Lilan's 21060. Will exhibit at Boston Show.

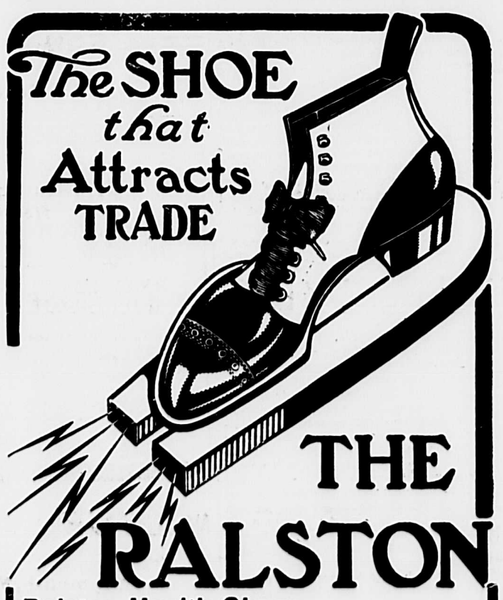

THE RALSTON

Ralston Health Shoes

not only attract trade but they also hold it. We've proved it!

Why do they do it?

1st. Because Ralstons have no superiors in style and workmanship among shoes that sell for anywhere near the same price.

2d. Because of the anatomical construction of Ralston lasts (shaped like the bottoms of your feet) they have no equals in fitting qualities. Ralston needs no "breaking in."

3d. Ralstons wear longer and retain their shape longer because aside from the superior materials which they certainly contain, they fit properly and there is no undue strain on any part.

We'd like to show you our Fall Styles.

GEORGE W. JONES, Quincy.

Planting Season Has Come

For the Best Stock of Garden Seeds in Town of 1907 growth

For all kinds of Lawn, Garden, or Stable Tools

For Hose, Reels and other Fixtures

—GO TO—

M. R. LOUD & CO.

COLUMBIAN SQUARE, SOUTH WEYMOUTH.

Store Open Wednesday, Friday and Saturday Evenings

Subscribe for the Gazette.

WEYMOUTH AND EAST BRAINTREE

—Mr. and Mrs. A. K. Bates spent Patriots' Day at Scituate beach.

—Mr. and Mrs. Rudolph Hoffman of Plymouth, and Mr. and Mrs. David Geurtin of Cambridge have been the guests of local relatives.

—Walter Whelan and Roger Curran have been visiting at Portsmouth, N. H.

—The alarm from Box 34 Monday forenoon was rung in for the purpose of getting the members of the companies together for practice.

—A dog owned by James Millbury and supposed to be suffering with the rabies, was shot by Patrolman Walsh Saturday afternoon.

—The Hunt School base ball team opened the season Patriots' Day with a game with the Athens School team of North Weymouth. They played at Garfield park and about 500 people witnessed the game. It was a fine game of ball and the Hunt team won 4 to 2. The teams play again tomorrow at North Weymouth.

—Reynolds Post 58, G. A. R., at its meeting Tuesday evening voted $25 for the Chelsea relief fund.

—Edward Fitzgerald has bought the house on Prospect street in the rear of the block and is to move it onto his lot on Phillips street and remodel it into a two-tenement house.

—The condition of David J. Pierce, who has been quite ill, is much improved.

—Thomas A. Watson has subscribed $100 to the Chelsea relief fund

—Miss Estella Robinson will entertain the members of the Puritana whist club at Quincy next Wednesday evening.

—The mission circle of the Universalist church held a business meeting Tuesday afternoon with Mrs. Warren Weston.

—Mr. and Mrs. Henry Pratt of Brockton are visiting their daughter, Mrs. Grace Walsh of Sterling street.

—Miss Louise Hunt has been entertaining Miss Jones of Boston, a classmate at Simmons college.

—Miss Helen Weston of Staten Island, N. Y., has been visiting her brother, Warren Weston.

—Mr. Peter Burns, a well-known resident, died Monday, aged 40. Mr. Burns was the son of John Burns. He was unmarried. The funeral took place from the church of the Sacred Heart Wednesday morning, Rev. J. B. Holland celebrating mass. The bearers were William F. Callahan, James Dowd, T. F. White, Joseph Coleran and Phillip Havlland of Division No. 6, A. O. H., of which deceased was for many years a member. The interment was in the family lot at St. Francis Xavier cemetery.

—The Bible class of Trinity church, under the instruction of Rev. William Hyde, will meet this Friday evening at 8 p. m., at the residence of Mrs. James H. Flint; subject, "The Abrahamic Covenant."

—Rev. Frederick R. Griffin, minister of All Souls' Church, will preach for them next Sunday morning at 10.30. First session of the kindergarten class, in charge of Miss Elizabeth B. Pray, at 10.30. Second session of this class 11.45. Regular Sunday school session at 11.45. Adult class, in the minister's room at 11.50. Vesper service will be held at 4 30 Sunday afternoon. All are cordially invited to these services.

—Mr. and Mrs. George W. Laskey are on a visit to friends in Bath, Maine.

—Rev. Frank B. Cressey went to Quincy Point, 42 River street, and solemnized the marriage of Calvin Robbins of Boston and Miss Bessie Luella Moody, daughter of Henry Moody, recently of East Braintree.

—The Easter music at the Baptist church last Sunday morning was full of beauty, spirit and helpfulness to better things religiously—all testifying to the efficient leadership of F. A. Sulis, chorister. The solos by Mrs. Charles J. Hollis, Mrs. Herbert W. Sylvester, and Charles A. R. Price were very fine and attractive. Pastor Frank B. Cressey preached on "The Day after Resurrection." In the evening an unusually large congregation enjoyed the songs and recitations of the children of the Bible school in their Easter concert; the whole being under the special direction of Superintendents M. R. Wright and Frank M. Bryant, together with Miss Cora P. Graves.

—A collection will be taken in the Baptist church next Sunday morning for the benefit of Chelsea sufferers.

—Watch out for the K. of P. fair May 22 and 23.

—The Union Literary Circle met Tuesday evening, April 14, at the home of Mr. and Mrs. C. B. Lund, Commercial street, Weymouth The subject for enertainment was "Woman as an Asset of Value in the Community at Large, in America and Elsewhere." The paper which Mrs. Harriet K. Gutterson had spent much time in preparing was thoroughly enjoyed and appreciated by all. Mrs. Gutterson had gathered together pictures of many famous women, which added to the interest in the subject. The next meeting will be Tuesday, April 28, at the home of Mrs. H. K. Gutterson, Commercial street, and the program for the evening will consist of ten-minute papers upon various subjects by Mrs. Eleanor Holmes, Miss Arvella Smith, Mrs. Helen Dexter, Mr. C. B. Lund, and Mr. F. B. Cressey.

—At the session of the Norfork probate court held at Dedham Wednesday Judge Flint allowed the will of Mary B. Newhall Carrie B. Little of Newburyport was appointed executrix and her bond was placed at $10,000. The property is estimated at personal $6500. The will of George H. Pratt was allowed with Julius Pratt of Boston as executor bond $42000. The estate is estimated at real $1500, personal $19,581. The will of Rev. Jonathan Tilson late honorary pastor of the Baptist church was allowed with J. Warren Derham of Washington, D. C., executor bond $2500. The estate is estimated at personal $1300. After several bequests to relatives he directs that the remainder and residue of his property wherever situated be given equally to the Baptist Home Missionary Union and the Baptist Foreign Missionary society.

Union Church Notes.

On Sunday morning, April 26th, the Rev. Frederick G. Merrill of the Pilgrim church, North Weymouth, will preach in the Union church in exchange with the pastor. Mr. Merrill has been drawing large audience, both morning and evening since he began his work in North Weymouth and this is the first opportunity which has been given to the people of this vicinity to hear this able an aggressive worker.

WEYMOUTH HEIGHTS

—The Weymouth Heights Literary circle will hold its regular meeting on Tuesday, April 28th, at 7.45 p. m., with Miss M. M. Hunt of Middle street.

—The Weymouth Heights base ball club won two victories against North Weymouth and East Weymouth teams respectively and respectfully. The games were played on King Oak hill Saturday, April 18th, and Monday, April 20th; the scores were 10 to 7 and 13 to 12. A group of public spirited men and women witnessed the games with as much interest and gusto as did the younger ones.

First Church Notes, "Old North."

Three former ministers of Weymouth took part in the services at the Old North last week. The Rev. Mr. Frank H Palmer, editor of the "Education," spoke on "The Personal Work of the Christian;" The Rev. Mr Edward Norton of Quincy spoke on "Confessing Allegiance to Christ before Men;" the Rev. Mr. Ralph J. Haughton of Boston spoke on "The Significance of Easter."

The service Sunday evening was held in the church. The pastor read the Scriptures from John 14:1-19, and John 20:26-29; the Rev. Mr. Haughton brought an earnest message with the text, "My Redeemer Liveth." The musical part of the service consisted of a voluntary by Mrs. A. L. Flint, a solo by Miss Evelyn Sherman, and a duet by Miss Sherman and Mrs. Vogel. At the morning service the children of the Sunday School sang two selections; the voices of our children would be missed at our Easter service as would the lilies and the plants. Our service was blessed with the presence of both. The sermon was on "The Resurrection of men into the life of Christ" from the text, "Follow Me." Miss M. M. Hunt gave the solo.

A collection of $26 was taken up at the morning service for the people of Chelsea. Persons wishing to add to this sum and cause, may consult with the pastor or with Rufus Bates. All money will be sent to the Rev. C. N. Thorpe, pastor of the First Congregational church in Chelsea, who is thoroughly acquainted with the needs of the stricken people in his district.

WEYMOUTH FIRE ALARM BOXES.

12—Pole, River and Parnell Sts
13—Bradley Fertilizer Works.
14—Pole, Wessagusset Road.
15—Pole, Universalist Church.
16—Pole, Fairview House.
17—Pole, Sea and North Sts.
18—Pole, Lovell and Bridge Sts.
19—Pole, Church and North Sts.
21—Pole, Grant and High Sts.
23—Pole, Jackson Square.
24—Pole, Electric Station, private
25—Pole, Shaw's Corner.
26—Pole, M. Sheehy & Co.
27—Pole, Bates Ave. and Broad Sts.
28—Pole, Shawmut and Lake Sts.
29—Pole, Strong & Garfield Co.
223—Pole, Commercial and Putnam Sts.
225—Pole, opposite Daniel Pratt's
31—Pole, opposite S. W. & E. Nash's
32—Pole, Congress and Washington Sts
34—Engine House No. 3.
35—Pole, Prospect and Granite Sts.
36—Pole, Garfield Square.
38—Pole, corner Library.
39—Pole, Commercial St, near Grain Store
41—Pole, Lovells Corner
42—Pole, opposite G. S. Hunt's.
43—Pole, Nash's Corner.
45—Pole, cor. Park and Main Sts.
46—Pole, Town House.
47—Pole, opposite Phillip Fraher's
51—Pole, near Otis Torrey's.
52—Pole, Engine House No. 5.
53—Pole, Independence Square.
54—Pole, near Depot.
55—Pole, Cor. Pond and Thicket Sts
57—Pole, May's Corner
58—Union Street, opp. Henry Chandler
61—Corner Randolph and Forest Sts.

NO SCHOOL SIGNALS.

2—2—2

At 7.30 o'clock a.m., no school in any grade during a.m. The same signal at 8 o'clock, no school in grades 1 and 2 during a. m. The same signal at 11.45 o'clock, no school in grades 1 and 2 during p. m. The same signal at 12.45 o'clock p. m., no school in any grade during p.m

HAVE YOU TRIED

TELVA CREAM

One trial will amply reward you by proving the ideal remedy for

Chapped Hands, Rough Skin, etc.

Prepare against injury to your face and hands by being provided with this Antiseptic Healing Compound. An applicant that is not sticky or greasy insuring pleasing cleanly result. Your druggist can supply you. Free samples sent on requets.

TELVA MFG. CO., North Weymouth.

NORTH WEYMOUTH.

—Watch out for the K. of P. fair May 22 and 23.

—W. F. Glidden is building a bungalow on Bridge street. He is building for a home.

—Miss Mary Magay of Cambridge was the guest of Mrs. D. J. Sampson over the holidays.

—Miss Carrie E. French went to Taunton on Monday to visit her sister Mrs. Hall a few weeks.

—Dr. George Jenkins of Attleboro and Dr. Merritt Jenkins of Boston spent the time from Saturday to Monday at home.

—Miss Lucy Farrington was the guest of freinds in Taunton the past week.

—There are a dozen or so cases of measles in town.

—Mrs. S. A. Dasha is ill with the grip.

—Mr. Rich of the Athens school entertained the Schoolmaster's club of Weymouth last Friday evening at the home of Mrs. W. C. Beane.

—J. W. Colgan and family of Roxbury came out to their summer home on Bay View street on Monday.

—Mr. and Mrs. Carleton Burrell of Fall River were the guests of Mrs. Henry Farrington a few days this week.

—Miss Mattie Shaw was the guest of her sister Miss Anna Shaw on Sunday last.

—Mr. and Mrs. Earle Williams visited relatives in East Bridgewater from Saturday to Monday.

—The new store on Sea street Chas. H. Williams, proprietor opened on Monday.

—At the Pilgrim church on Sunday a special program of music was given in the morning with Miss Orr as soloist. In the evening Dr. Bent of Braintree assisted the choir. At the morning service four new members were taken into the church and two joined by letter.

—Miss Alice Ferris of Brockton is at home this week.

—Miss Georgie Goodale of Dorchester, was the guest of Mrs. Herbert A. Newton a few days this week.

—Wessagussett was alive with people on Sunday and Monday, summer residents taking advantage of the holiday to spend the time at the shore.

—Miss Ruth Thayer is quite ill at her home on Crescent Road.

—Mr. and Mrs. Frank Babcock of East Boston were out for the week end.

—Miss Lotta Wardwell is taking up a course of stenography in one of the business colleges in Boston.

—Congratulations to Mr. and Mrs. Alexis Torrey of Boston, to Mr. and Mrs. Frank H. Torrey and last but not least, congratulations to Mr. and Mrs. Stanley T. Torrey, a daughter came as an Easter offering, Sunday April 19.

—Mrs. Francis J. Cain is very ill at her home on Bridge street.

—"Higbee of Harvard," a comedy drama in three acts was presented in the Pilgrim church vestry Tuesday evening under the direction of the Young Men's Baraca Club. Those taking part were Winifred Poulin, Bernard Ruggles, Edgar Alger, Wallace Drake, Henry Clapp, Rose Page, Rita Page, Maud Merrill and Helen Rosendahle. The parts were well taken and the drama proved to be most enjoyable. Between the acts Mildred Alden, Leslie Seabury and Bertha Dunbar gave piano selections. The girls club had a candy table which was well patronized.

—The Easter collection at the Universalist church amounted to $52 53. The total amount sent to the Chelsea sufferers was $35.

—C. H. Stoddard is able to be on his route again.

—Miss Charlotte Lincoln of Hingham was the guest of Miss Margaret P. Collyer on Sunday.

—Chas. Hutchinson of Pawtucket was the guest of Mrs. R. H. Whiting this week.

—The Men's club connected with the Pilgrim church will hold their next meeting with supper on Tuesday evening.

—At the Universalist church last Sunday, Easter was observed both in the afternoon and evening and the church was filled at both services. The decorations were beautiful and consisted of Easter lilies, calla lilies, palms, ferns, hyacinths and pinks. The choir under the direction of A. J. Sidelinger rendered the anthems, Christ is Risen (Dressler) and Triumphant Strains Arise. Mrs. Georgia Newton's solo with violin obligato was especially good. H. E Curtis sang The Resurrection by Shelly, in his usual pleasing manner. The violin solo by Wm. Baldwin added much to the program. In the evening a fine Sunday school concert was given under the direction of the superintendent, Mrs. E. R. Sampson, Miss Lotta Wardwell and Miss Mabel Sampson. All the little ones and some of the larger ones took part in recitations and songs and the choir assisted with an anthem and carols. The solo by Master Harold Wardwell was excellent and worthy of mention. The sermon in afternoon and the talk to the children in the evening, by the pastor were of the best and most fitting for the ocassion.

TOO THIN.

"It is astonishing," remarked Sam Colly at the breakfast table, "how extremes meet in this world."

"To what extremes do you refer, Mr. Colly?" asked the widow Flapjack, who was pouring out the coffee.

"Well, you, for instance, are very stout and the coffee is so very thin," and he stirred up the mixture, and smiled in a sickly sort of a way.

"It's not so thin as your excuses for not paying your board regularly."

Sam has not said "coffee" since.

SOUTH WEYMOUTH.

—Watch out for the K. of P. fair May 22 and 23.

—Mr. Lannon of Kingston has purchased the Manuel Cushing place on Union street which he will use for occupancy.

—John Blanchard of Pleasant street is confined to his home with a severe attack of rheumatism

—The class of '07, W. H. S., held a social dance in Music hall last Monday evening. A large number of young folks attended and enjoyed dancing to the music of Reardon's orchestra. Carl Sherman was floor director.

—Fred Barnes, Charles Clapp and Joseph Sargent were drawn on the jury last Monday for the sitting of the May court.

—The Riverside ball team met defeat at the hands of North Weymouth last Monday forenoon, the score being 8 to 7, and by the Roger Wolcotts in Dorchester in the afternoon, the score being 11 to 8.

—The annual meeting of the Reed Cemetery association will be held in the Engine House Nash's Corner next Friday evening at 8 o'clock.

—A large number attended the Grange meeting in Clapp's hall last Tuesday evening The Grange had as special guest State Forester Prof. F. W. Rane, who gave a very interesting address on the subject "Tree Planting and Forestry."

—Theodore Pierce of Columbian street passed away at his home Sunday, after a two weeks' illness of typhoid fever, age 53 years, 11 months. He is survived by a widow. He was a member of Unity Lodge, I. O. O. F., of Boston. Funeral services were held Wednesday afternoon at 2 o'clock and burial was at Plain Street cemetery, South Braintree

Life In Christiania.

Many of the residences of Christiania stand villa-like in the midst of pretty gardens, which in summer are full of bloom and give the streets a peculiar charm and sense of openness. Within, the people live simple, wholesome lives, kindly and hospitable, with that truest hospitality which invites the guest to share in good cheer without ostentation or display. Dinner is at 3 or 4 o'clock, served by trim, fresh looking maids, and supper at 8, where, except on formal occasions, the guest is free to forage around the table for himself. Host and hostess drink the health of each guest with the word "skaal," replied to by the eyes over the glass after drinking. Adjourning to the drawing room, the guests thank both master and mistress of the house, and on the next meeting never fail to say, "Thanks for the last time." One is everywhere struck by the frank and unaffected simplicity of the life and the straightforward kindliness of the people.—H. H. D. Peirce in Atlantic.

Dread of Marble Portraits.

"One peculiarity of human nature that I am reminded of daily," said a sculptor, "is the disinclination of the average man to look upon himself reproduced in marble. The sight strikes him with positive dread. It makes him feel as if he were looking on his own lifeless body. For that reason it is difficult to persuade many persons worth modeling to sit for a sculptor. Frequently I am asked why most of my work is modeled after dead and gone subjects. The answer is that living people refuse to give me a commission. The art of the sculptor differs there from that of the painter. Everybody likes to be painted. The sight of one's face, one's figure, one's clothes, in a picture evokes nothing but pleasurable emotions if well done, but to see oneself carved out of marble produces such an overpowering sense of death that many sensitive persons put off immortalization at the hands of a sculptor until they are really dead."—New York Press.

His Brothers.

At the usual monthly petty sessions court held in a certain provincial town some weeks ago the following incident occurred:

One of the local police constables had summoned a neighboring farmer on a charge of "having a number of asses wandering at will on the public road." The defendant failed to appear, but his brother was present in the person of the clerk of petty sessions, who on hearing the sentence of the presiding magistrate, "Fined 2s. 2d. and costs," rose to the occasion by replying: "They're my brother's, your worship. I'll pay the fine."

He was shocked when his becoming exhibition of fraternal love for the asses was rewarded with an outburst of laughter.—London Graphic.

Where the Shoe Pinched.

It was easy for Mr. Randall to bear with his wife's remarkable decision of character at all times, but her obstinacy he found most difficult to endure.

"I can't quite comprehend her," he confided to his brother after one trying experience. "Many years as we have been married, she still surprises me. Why, all in the same day, sometimes in the same hour, she will settle a disturbance in the kitchen, put the children just where they belong, adjust some matter in the church and then, when her judgment ought to be at its best, display the most astounding obstinacy in attempting to regulate my goings out or comings in. It's—It's incomprehensible."

Don't Tobacco Spit and Smoke Your Life Away.

To quit tobacco easily and forever, be magnetic, full of life, nerve and vigor, take No-To-Bac, the wonder-worker, that makes weak men strong. All druggists, 50c or $1. Cure guaranteed Booklet and sample free. Address Sterling Remedy Co Chicago or New York.

Every drop is cooled in Filtered Air.

Schlitz Purity is absolute.

Every Barr is Filtered.

Schlitz

Every process cleanly.

Every bottle sterilized.

The Beer That Made Milwaukee Famous.

Price, $2.50 per case.

$1.00 back on return of bottles.

FAMILY TRADE SOLICITED.

JOS. GAHM & SON, N. E. Agent,

340-50 C STREET, BOSTON.

EAST WEYMOUTH AND WEYMOUTH CENTER.

—Watch out for the K. of P. fair May 22 and 23.

—Next Sunday at 3.30 p. m., Rev. William Hyde will hold the services of the Episcopal church in Temperance hall, Jackson square, East Weymouth. This will be an Easter service, and Mr. Hyde will preach on "The Women at the Sepulchre."

—Mrs. J. H. Libby, in company with friends from Brookline and Somerville, leaves tomorrow for a ten days' trip to Virginia and other southern points of interest.

—N. B. Peare has gone to his early home in Maine to spend a few weeks visiting friends and fishing.

—J. Warren Lovell, who met with a severe injury to one of his knees a short while ago, is slowly improving.

—Peter Gallant has added a fine pair of iron gray horses to his working stock.

—Mr. Hutchinson of Myrtle street has moved to the house of Mrs. Davenport on Hawthorne street.

—The Ward 2 fire department had a fire drill and inspection of machinery on Monday. The steamer and other material were all in good working order.

—Conductor Joseph Little has moved to the tenement of Willard Dunbar in Jackson square.

—Mr. and Mrs. George L. Bates of Lafayette avenue are spending a few days with friends and relatives in Deering, Maine.

—Mr. and Mrs. Albert Wilder annouce the engagement of their daughter Blanche Russell to Harold Winthrop Joy of this town.

—Funeral services of Mrs. Hannah (Howell) Quinlan took place at the Immaculate Conception church Tuesday morning Requiem high mass was celebrated.

—Mrs. Joseph Lovell, who has been a long time ill, is slowly improving.

—William McFarland has moved from High Street place to a tenement of Albert Smith's on Commercial street.

—The pupils of Miss Katherine Hainan will give a recital in Masonic building next Monday night, and a social party will follow the musical program.

—Marshall T. Tirrell and Richard Cutter took an excursion to Concord and Lexington on Monday.

—After a brief visit to his home, Joseph White returned to New York on Monday.

—Miss Ella Litchfield is confined to her home on Cain avenue by a severe attack of rheumatism.

—Miss Blanche R. Wilder, the talented soprano soloist, celebrated the passing of another birthday anniversary by entertaining a party of friends at her home on Broad street, Monday evening. The hours were pleasantly spent in vocal and instrumental music and discussing the dainty lunch which was served.

—A very pleasant family gathering was held at the residence of Mr. and Mrs. Joseph P. Ford, Raymond street, last Saturday evening. Among the number were their son David, of Ann Arbor, Michigan, and their daughter Alma, who has just returned from St. Augustine, Florida, where she has been spending the winter.

—At a meeting of the trustees of the Carney hospital, held last week, Archie Fraser was appointed one of the physicians of that institution.

—Little Christine Carter celebrated her fifth birthday last Monday by giving a party to her young playmates.

—A snow squall added to the variety in the celebration of the holiday on Monday.

—The people of this village responded generously to the call from the churches for clothing for the Chelsea sufferers, and a large amount found its way to the selectmen's office from whence it was dispatched by Drew's express on Tuesday. Three large barrels were also packed the early part of the week at the residence of Mrs. J. A. Cushing and forwarded to Miss Mary Norcross, one of the Chelsea teachers who is well known to many of our residents.

Methodist Episcopal Church Notes.

As was expected, the Easter services were of a very inspiring and enjoyable nature on Sunday. The music was especially fine, and particular mention should be made of the baritone solo by Chester Madan who sang Shelley's "Resurrection" in a highly commendable manner.

The last supper of the season under the auspices of the Ladies' Social Circle will be held in the vestry on the evening of May 6th.

Congregational Church Notes.

Last Sunday a large congregation listened to a very impressive sermon by the pastor and the excellent music furnished by the choir with Miss Helen True as special soloist. The decorations were Easter lilies and hyacinths which were sent, at the close of the service, to the aged and sick people of the parish. At the session of the Sunday School, the beautiful picture, "A little child shall lead them," was presented to the school by Mr. Bradford, in behalf of Mr. and Mrs. W. C. Earle, in memory of their daughter, Marguerite.

The Ladies' Social union gave the last supper of the season Wednesday evening. The dining room was filled nearly to its utmost capacity at the supper hour. Later in the evening the drama "The Visit of Obadiah" was given under the direction of the Golden Rule circle of King's Daughters. The parts were all well taken and the performance greatly enjoyed by the large audience.

LOVELL'S CORNER

—Watch out for the K. of P. fair May 22 and 23.

—Mrs. Everett Gardner has been entertaining Mrs. George Hall and family of Cambridge.

—At a special meeting of the Ladies' aid held at Mrs. Nathan Tirrell's, Mrs. Tirrell who has been so successful for the past few years as president, was again elected for that office; Mrs. Henry Loud, vice-president; Mrs. Anderson, treasurer; and Mrs. Harry Tisdale, secretary.

—At a board meeting of the Porter Sunday School held Friday night, the following officers were chosen: I. B. H. Hawes, superintendent; Miss Florence Shaw, secretary and treasurer; Miss Nellie Holbrook, assistant superintendent; Harold Hawes, librarian; Samuel French, assistant librarian.

—At the weekly Saturday night meeting held in Pratt's hall by the East Weymouth mission, Mr. and Mrs. Chamberlin of Boston were the speakers. Mrs. Chamberlin gave several selections with guitar accompaniment.

Educate Your Bowels With Cascarets.

Candy Cathartic, cure constipation forever 10c, 25c If C. C. C. fail, druggists refund money

JOHN S. WILLIAMS

Funeral Director and Undertaker

Residence: 44 Front Street, Weymouth

Telephone 129 Weymouth

Office at South Weymouth

Telephone 132-3

DEATHS

Weymouth, April 18—Rachel B., widow of James Sherman, aged 78 years, 5 months, 18 days.
East Weymouth, April 22—James V., child of Jas. and Rosie Connunale, aged 3 years, 1 month.
Weymouth, April 20—Peter, son of John and Bridget Burns, aged 42 years, 2 months, 21 days.
East Weymouth, April 19—Almira C., widow of Silas Sherman, aged 80 years, 8 months, 0 days.
East Weymouth, April 19—Hanorah, wife of Patrick Quinlan, aged 56 years, 19 days.

NOTICE IS HEREBY GIVEN that the subscriber has been duly appointed Administratrix of the estate of **MANVILLE CUSHING** late of Weymouth, in the County of Norfolk, deceased, intestate, and has taken upon herself that trust by giving bond, as the law directs. All persons having demands upon the estate of said deceased are required to exhibit the same; and all persons indebted to said estate are called upon to make payment to

CORA P. CUSHING, Adm.
330 Main St., So. Weymouth, April 16, 1907. 5-7

EASTER

YOU WILL FIND US WELL SUPPLIED TO FILL YOUR WANTS FOR THE HOLIDAY.

Special Sale on Eggs Today and Saturday

Hunt's Market Grocery, WASHINGTON SQUARE.

Telephone 152-3

These mornings are just right for

Hot Buckwheat Cakes and Maple Syrup

Buy the Flour and Syrup of

GORDON WILLIS,

The Columbian Square Grocer. : : South Weymouth

Now Ready, New Weymouth

POST CARDS

2 for 5 cents

Over Forty Subjects Wholesale and Retail

HUNT'S

The Post Card Store

"HUNTS" ON THE CORNER E. WEYMOUTH. **Geo. H. Hunt & Co.**

Come in and see the Decoration Day Post Cards—Just in.

You Can Buy at

WEBSTER'S PHARMACY

All the advertised Spring Tonics and Blood Purifiers and a full line of Herbs and Roots.

Family recipes accurately compounded at moderate cost.

Purify your blood with our Sulphur and Cream of Tartar Lozengers, 10c.

Buy a Box of our Chocolates. Special Boxes for Easter.

TRADE AT

WEBSTER'S PHARMACY

727 BROAD STREET,

East Weymouth, Mass.

WHEN SPRING CLEANING

YOU FIND YOU ARE IN NEED OF

A NEW CARPET, LINOLEUM or MATTING,

Your Furniture Repaired or Something New to take its place, a New Mattress or your Hair Mattress Made Over, remember that

W. P. DENBROEDER,

738 Broad St., East Weymouth

CAN FURNISH YOU COMPLETE

That "Good Night" Message

¶Don't forget it, Mr. Traveling Man.

¶You know what a comfort it is to you; you can hardly realize the pleasure it gives the loved ones at home.

¶No letter you may write, or telegram you may send, can convey the thrill that comes with hearing your voice.

¶You know how you feel when you hear the voice of your wife and children, and you know how they feel at hearing yours.

¶It's well worth while to

Look for a "Blue Bell" Sign

Town Officers of Weymouth and their Post Office Address.

TOWN CLERK.

John A. Raymond, East Weymouth.

TOWN TREASURER.

John H. Stetson, South Weymouth.

SELECTMEN AND OVERSEERS OF POOR.

Gordon Willis, chairman, South Weymouth.
Bradford Hawes, secretary, East Weymouth.
Willard J. Dunbar, East Weymouth.
Edward W. Hunt, Weymouth.
George L. Newton, North Weymouth.

ASSESSORS.

Gilman B. Loud, Chairman, South Weymouth.
George C. Torrey, clerk, South Weymouth.
H. Walker Pratt, North Weymouth.
John F. Dwyer, Weymouth.
Waldo Turner, East Weymouth

SCHOOL COMMITTEE.

Thomas V. Nash, chairman, South Weymouth
John F. Reardon, Secretary, South Weymouth.
Eugene M. Carter, East Weymouth.
H. F. Perry, Weymouth.
Frank H. Torrey, North Weymouth.
Louis A. Cook, South Weymouth.

SUPERINTENDENT OF SCHOOLS.

A. A. Badger, East Weymouth. At close of school on Monday will be at the Athens building; Tuesday at Jefferson; Wednesday at Howe Thursday at Hunt.

WATER COMMISSIONERS.

D. M. Easton, Chairman, East Weymouth.
George E. Bicknell, Weymouth.
Frank H. Torrey, Clerk, North Weymouth.
John H. Stetson, South Weymouth
Gordon Willis, South Weymouth.

SUPERINTENDENT OF STREETS AND WATER WORKS.

Ivers M. Low, Weymouth.

TAX COLLECTOR.

Frank H. Richards, South Weymouth

FIRE ENGINEERS.

W. O. Collyer, chief, North Weymouth
L. O. Hunt, East Weymouth.
W. W. Pratt, East Weymouth.
J. R. Walsh, Weymouth.
M. O'Dowd, South Weymouth

TREE WARDEN

Gordon Willis, South Weymouth.

POLICE OFFICERS.

Thomas Fitzgerald, chief, Weymouth.
A. H. Pratt, East Weymouth.
P. Butler, East Weymouth.
John D. Walsh, Weymouth.
Michael Allen, South Weymouth.

CONSTABLES.

Isaac H. Walker, North Weymouth.
Benjamin F. Richards, Weymouth Heights.
Nathaniel B. Peare, East Weymouth.
Arthur H. Pratt, East Weymouth.
Thomas Fitzgerald, Weymouth.
John D. Walsh, Weymouth.
William F. French, East Weymouth.
George B. Bayley, South Wesmouth.
Michael Allen, South Weymouth.
George W Conant, South Weymouth.

AUDITORS.

Charles A. Loud, South Weymouth.
John F. Hunt, Weymouth.
William H. Pratt, East Weymouth.

PARK COMMISSIONER.

William H. Clapp, Weymouth.
Louis A. Cook, South Weymouth.
Geo. L. Newton, North Weymouth.

SEALER OF WRIGHTS AND MEASURES.

Frank D. Sherman, Weymouth.

ELECTRIC LIGHT COMMITTEE.

Russell B. Worster, Chairman, Weymouth.
W. M. Tirrell, Clerk, East Weymouth.
A. Francis Barnes, South Weymouth.
M. O'Dowd, South Weymouth.
W. J. Coleman, North Weymouth

COMMITTEE ON APPROPRIATION

Ward 1, Wm. J. Coleman, Arthur W. Bartlett, Wm. H. Wilde; Ward 2, Martin E. Hawes, Edward C. Clark, George M. Hoyt; Ward 3, Russell B. Worster, John S. Bacon, John B. Whelan; Wasd 4, Theron L. Tirrell, Wm. J. Holbrook, Walter W. Pratt; Ward 5, George L. Barnes, George E. Reed, Walter L. Bates.

REPRESENTATIVES TO GENERAL COURT.
(From Seventh Norfolk District.)

Russell B. Worster, Weymouta.

SENATOR.
(First Norfolk District.)

Charles F. Jenney, Hyde Park.

OFFICES AT DEDHAM.

Judge of Probate and Insolvency, James H Flint of Weymouth.
Register of Probate and Insolvency, John D. Cobb.
Assistant Register, J. Rafhael McCoole.
Clerk of Courts, Louis A. Cook of South Weymouth.
Assistant Clerk, Robert B. Worthington.
Second Assistant, Louis A. Cook, Jr., of South Weymouth.
Register of Deeds, John H. Burdakin.
Assistant Register of Deeds, Edward L. Burdakin.
County Treasurer, Henry D. Humphrey.
Sheriff, Samuel H. Capen.
Special Sheriff, Edward E. Wentworth, Cohasset
County Commissioners, John F. Merrell of Quincy, chairman. Evan F. Richardson, of Millis Silas A. Stone of Sharon. Session every Tuesday at 10 a. m.
Special Commissioners, Lewis R. Whittaker of Franklin; John Everett of Canton.
District Attorney (Southeast District, Norfolk and Plymouth), Thomas E. Grover, Canton; Albert F. Barker of Brockton, Assistant.

County Officers.

Calendar of County Courts.

Supreme Judicial Court Jury Sitting, third Tuesday of February.

Superior Court, Civil Sessions—For work with Juries—First Monday of January, first Monday of May, and first Monday of October. For Court work—First Monday of February, first Monday of April, first Monday of September, and first Monday of December.

Superior Court, Criminal Sittings—First Monday of April; first Monday of September; first Monday of December.

Probate Court—At Dedham, on the first and third Wednesdays of every month, except August. At Quincy, on the second Wednesday of every month, except August. At Brookline, on the fourth Wednesday of every month, except August.

County Commissioners' Meetings—Third Tuesday of April; fourth Tuesday of June; fourth Tuesday of September; last Wednesday of December. By adjournment: On Tuesdays, except during August.

District Court of East Norfolk. Jurisdiction Randolph, Braintree Cohasset, Weymouth, Quincy, Holbrook and Milton. Court held at Quincy for criminal business every week day except legal holidays, and for civil business Tuesdays at 9 a. m. Justice, Albert E. Avery, Braintree. Special Justices, E. Granville Pratt, Quincy; Louis A. Cook, Weymouth. Clerk, John P. S. Churchill, Milton. Probation Officer, Francis A. Spear, 25 Thayer Street, Quincy. Court Officer and Bail Commissioner, William M. Marden, 24 Coddington Street, Quincy.

PATENTS

Promptly obtained, or FEE RETURNED. 50 YEARS' EXPERIENCE. Our CHARGES ARE THE LOWEST. Send model, photo or sketch for expert search and free report on patentability. INFRINGEMENT suits conducted before all courts. Patents obtained through us, ADVERTISED and SOLD, free. TRADE-MARKS, PENSIONS and COPYRIGHTS quickly obtained. Opposite U. S. Patent Office, WASHINGTON, D. C.

D·SWIFT&Co.

BRAINTREE FIRE ALARM BOXES.

21—Quincy Ave. and Hayward St.
23—Quincy Ave. and Commercial St.
24—Elliot St.
25—Allen St. and Commercial St
26—Allen St. and Shaw St.
27—Commercial St., opp. Fan Shop
29—Commercial St. and Elm St.
31—Elm St. and Middle St.
32—River St. and Middle St.
34—Elm St. and Washington St
35—West St. and Washington St.
36—Ash St. and Hollis Ave.
38—Washington St. opposite Monatiquot school
41—Union St. and Middle St.
42—Union St. and Washington St.
43—Pearl St. and Washington St.
45—Pearl St. opposite Shoe Factory.
46—Hancock St., private, Hollingsworth
47—Pond St., opp. A. O. Clark's house
48—Franklin St. and Central Ave.
123—Corner Quincy Ave. and Allen St.
125—Liberty St., opp. Elmer Vinton's.
135—West St. and Mt. Vernon Ave
145—Fountain St. and Pearl St.
147—Town St and Pond St

Art and Artists in Weymouth and Braintree.

A paper read by Frank B. Cressey, pastor of the Weymouth Baptist church, before the Union Literary circle, at the residence of Mrs. Harriet B. Bachelder, March 24, 1908. Printed in three issues of the Gazette.

PART THREE; WOMEN ARTISTS.

In the seven-hilled city where once the Cæsars reigned, there is a public square called the Piazza di Spagna. From this square leads a flight of stone steps, perhaps forty feet wide and a hundred in number. At its foot are daily grouped flower women and model-posing men. Half way up is the house in which the poet Keats died in 1821. At the top is the church of the Trinita de Monti, built in 1495. In this church a peculiar and world-famed part of the evening worship is the singing by the nuns, their forms and faces hidden from public view, but their voices as those of angels joining the fading twilight of earth with the undimned brightness of heaven.

Singularly enough—who can explain the singularity?—the writer of this paper recalled this Italian combination as, in East Braintree, he mounted certain stone steps leading from the street below to the Cedar Cliff home above. Mrs. Margaret J. Wellington is the fortunate possessor of perhaps the most distinctive art room in all our neighborhood. It has a sort of King Richard history, for had not a certain horse runned away, a certain stable had not been left empty only to be made subservient to the companion arts of music and painting. Seeing, though with preoccupied mind, the room's large pipe organ, one can easily hear again the voices of the singing nuns of Trinita de Monti as master artist touches the keys. But, most of all, as to sight of one's eyes, is the visitor charmed with the twenty or more oil and water color pictures which adorn the artistic walls, each from the brush of the woman who there feels so much at home. While yet in her teens, Mrs. Wellington answered the paternal question es to her future life work, with the unmistakable answer, "I'm going to be an artist." "When a woman wills, she will," etc; therefore, a continuance of artist thought and work, with which not even Fore River ship building has been allowed to interfere. Mrs. Wellington as a pupil has always had the best of teachers;—design, drawing and color with Walter Chaloner; also, water color with Louise B. Field and Fanny Tewksbury, all well-known artists of Boston, where some of her work has been exhibited. She is still earnestly at work, and finds in both Weymouth and Braintree an abundance of good scenery for sketching. Of her another has said, "She is an all around worker, seems to know how to do everything excellently; is very artistic, has sense of form, and is a good colorist."

When an artist marries she is apt to move away, taking studio and art treasures with her. Therefore, a certain sense of artist impoverishment when Miss Ella Sheppard became Mrs. Dr. Gallagher. Of Mrs. Gallagher's pupil experiences it may be said that she studied for a short time at the Cowles Art school, Boston, under Abbott Graves and Mr. Bunker; also, for a few seasons with W. W. Churchill, painting in oil from still life, making an occasional portrait study from a model, and meantime studying water colors with Miss Emily Mann; this reference to Graves and Churchill, both Weymouthites, suggesting that in art Weymouth can teach Braintree. Mrs. Gallagher also, for some years, both summer and winter, richly enjoyed the privilege of being a member of the classes of Arthur W. Dow, whose landscape work is so full of poetic charm, as well as masterful strength; Mr Dow at one time curator of the Japanese department in Boston's Museum of Art. Charles Herbert Woodbury was also a teacher. It is now many years since Mrs. Gallagher has worked under a master, the pupil of former time having become an instructor of others. Of course she has had pictures accepted and well hanged at the Boston Art club, while an ink drawing, and a painting of Fore River from the Quincy avenue bridge, had place at an early exhibition of the Copley society. She also once "perpetrated" a poster which received a first prize.

Speaking of Fore River, one, in search like ours, is easily reminded of an old house hard by its banks; a house once occupied by a brother and sister whose benefactions made possible our Tufts library. And so, at least a suggestion in passing that there is an art of brains in books, as in brushes and chisels, and that the brother and sister Tufts will one day have proper place when the full history of art in Weymouth shall be written. "The old Tufts house," as some thoughtlessly or appreciatively designate it, is itself a work of art. Its framework of timbers, its style of doors with now peculiar hinges and locks, its wide-mouthed fireplace with chimney closet close beside, together with its New England attic where witches were once supposed to live among disused horsehide covered trunks, old spinning wheels and century clicking reels, all alike tell of the builder's art of two centuries ago.

But this paper has most to do with Mrs. Kate Pierce Thayer, whose home is in the Tufts house. Mrs. Thayer is a woman of unusual experience, both as a pupil and teacher. She has studied and taught at both the Boston Art school and at the Pratt institute of Brooklyn, N. Y. Also, in Brooklyn she was supervisor of drawing in the public schools for three years. This same position was her's in Boston, where she had charge of all the schools in South Boston, Dorchester, Mattapan, West Roxbury and Roslindale, the teachers of these schools numbering about three hundred and fifty. Some of her most recent drawing has to do with the kindly face of a near neighbor, herself quite given to art,—Mrs. Susanne F. Tyndale.

Mrs. Thayer has painted in oil and water colors, and naturally finds a test of one's so-called artist power in ability to do original work. This is not here to cast the least slight on one by speaking of him or her as a mere copyist, for Michelangelo was in a large sense but a copyist, when, turning from Florence, he went to Rome to build St. Peter's church. With mind and heart thrilling with the architecture of the Duomo of Florence, including its far-towering and majestic dome, he said, "I may be able to build like you, but I cannot surpass you." And what a pity that after this artist-architect was dead, and without power of protest, the builders of St. Peters, from motives of economy, so reduced the height of the dome that the church is in so far an architectural monstrosity, rather than a building of soul-uplifting grandeur.

Not content with what she may do with pencil and brush, Mrs. Thayer is a worker in metal and leather, and also in the plastic art which so shows an artist's skill. Her most recent work in modeling is a bas relief of Miss Caroline A. Blanchard, the Tufts librarian, who for a quarter of a century has in our midst done such noble, long-to-live work. Also, how beautiful and suggestive the coincidence that beneath the same roof which sheltered the founders of the Tufts library is modeled the face of its librarian.

To live in North Weymouth, directly opposite where battleships are built, is to live amid noises which would drive Thomas Carlyle crazy, and make his sentences more complicated than those written in London's Chelsea. And yet, just there is a colony, so to speak, of three or four families each given not a little to art.

Nearest the noise is Mrs. Mary J. Brooks, once a pupil, now a teacher. Among her teachers was Charles Ayer Whipple, of New York, formerly of Boston, who pronounced her one of the best pupils in any of his classes. Her work has been exhibited in Boston, Brockton and other places, and has secured both a first prize and honorable mention. In the Weymouth Baptist church hangs an admired specimen, a crayon picture of the late Rev. Jonathan Tilson; other specimens are in several families. Mrs. Brooks paints animals and landscapes, as well as portraits. "Her great characteristic is said to be harmony; her gradations of color are perfect, her figures graceful, the grouping always appropriate." In her home are two large, full-of-fire, companion oil paintings, "An Imperial Courier," "The Engagement of Cavalry." Flowers and other forms of still life also find place on Mrs. Brook's canvas.

Mrs. Mariamne C. Cormack began the study of art at the New England Conservatory of Music. Afterwards she studied at the Boston Art Museum school under such teachers as Philip L. Hale, and later, for two years, was under the instruction, in portrait painting, of Louis Kronberg. In the report of the seventy-fifth oil and sculpture exhibition of the Boston Art club, favorable mention was made of Mrs. Cormack's portrait study of an Old Man. She also paints in water colors, and of late has modeled the heads of her son and another young lad, half life size.

Miss Madeleine A. Bartlett has long been a summer resident of North Weymouth. Her art education includes instruction in modeling by H. H. Kitson. Her work includes a portrait bust of her mother, somewhat as Whistler painted his mother as the subject of one of his most celebrated pictures; also, a bust in bronze of Moses Taft, of Uxbridge, and a more than life-size bas relief of the late Rev. C. A. Staples of Lexington.

Readers of history will readily recall a certain matron in Italy's imperial city, a century and a-half before Christ, who, when asked to see her jewels, pointed to her two sons, and said, "These are my jewels." So a certain woman in North Weymouth may point to her three daughters, and say, from artist point of view, "These are my jewels." Mrs. E. A. Thomas is a woman of artist thought and culture; therefore, somewhat, the fulness of the artistic temperament which gives the daughters together with the mother a place in this paper. A family in which all are artists, how seldom is such a family found.

The art instruction of Mrs. Thomas was received partly in the studio of H. R. Burdick, Boston, resulting in oil work of value. Of late she has taken up China painting, preparing for this department of art by special studies in Detroit.

Mrs. T. R. Blanchard, daughter of Mrs Thomas, entered the Detroit Museum of Fine Arts when only fifteen years of age, there modeling in clay, and giving attention to drawing and painting with Miss Maud Matheweon. Later, she studied in the Cowles Art school, Boston, under Mr. De Camp and Mr. Kitson. Mrs. Blanchard's special line is portrait and miniature work—her miniatures reminding a certain Weymouth pastor of the hundred or more similar works of art which he saw grouped in a banker's residence in Vienna, Austria; these in addition to three adjoining rooms filled with choice paintings of other sort.

Miss Ethel Thomas, like her sister, Mrs. Blanchard, studied first in the Detroit Museum of Fine Arts, and then with H. H. Kitson of Boston. Later studies have included three years in the classes in designing of Miss Amy Sacker, also of Boston. Miss Ethel has decorated books for several wealthy men of Boston, and made book plates for well-known people in Chicago and Boston. At present she is decorating the residence of Mrs. Blanchard, entering which one comes into a veritable atmosphere of art; walls, ceilings, window hangings, and even dining-room decorations—art has to do with everything.

Youngest, but not least gifted of the Thomas sisters, if, indeed, any one can be thought less gifted than the other two, is Miss Marjorie H. Thomas, the future if not present Rosa Bonheur of Massachusetts, plus Weymouth. This means that Miss Marjorie, who a year ago was printed as still in her teens, is an animal painter. A Boston paper has given a full page to pictures and description of her work. In one picture a rider is "Becoming Acquainted," for so the title reads, as best he may with his bucking, straight-up-in-the-air, horse. In another, "A Tragedy of the Plains," a horse with empty saddle, in the midst of a blizzard such as only western plains can furnish, is trying to arouse his perishing rider from his rapidly weaving shroud of snow. The horse anger in the one picture, and horse sympathy in the other, are apparent to all.

Miss Marjorie developed the art temperament when scarcely a half dozen years old. No dollies for her—Teddy bears weren't born then,—she would have a horse, even though, with a bit-like string in her mouth, she had to make one of herself. When fifteen, she joined the sisterly procession by entering the Boston Museum of Art and studying sculpture under Mr. and Mrs. H. H. Kitson. Then Mrs. Florence Dyer, of South Weymouth, and Mrs. H. H. A. French wanted their Persian cats painted, and if one listens carefully, when standing before these cat pictures, one can almost hear the purring sound of life. But cats are not horses. Recently, at Wonderland, there was a trick horse named Trixie. Now there are two Trixies, one on canvas; and the owner of the original says that Marjorie Thomas is the only person who has been able to suggest on canvas the intelligence of his horse. This canvas has had place in art exhibits in London as in Boston. And then there are this artist's pictures of the Arabian horses of Peter Bradley of Hingham, one of which was sold to L. F. Swift, president of the Chicago Packing Company.

During the passed summer Miss Marjorie Thomas may be said to have been preparing for a sort of Wild West show all her own. This by her sketching in South Dakota. These sketches are of scenery, ranch life, and, of course, of Indian ponies: among them a pony at a Dakota trough, while a more finished picture is of many ponies grazing—a glance showing the vast difference between western horses practically wild and eastern horses thoroughly bred. Her picture, "Drifting" (a herd of horses in a blizzard) was sold last year at the exhibition of the Boston Art club. This week, "After the Sale," a horse auction picture from Boston's North End, is being hung by the Art club.

The artists of Weymouth and Braintree thus far mentioned, aside from Mr. Jackson the sculptor, deceased, are now at work, and all, with single exception, are represented on the walls which now surround us. Others, have, at least temporarily, ceased to use the brush, but here have pictures. Among them are Mrs. C. L. Betts, daughter of Capt. Colby, of East Weymouth, an artist of experience as a teacher, and whose work helps to adorn every room in her parents' home. Other present exhibitors are Mrs. Nellie Blanchard Hobart of East Braintree; Miss Emma L. Clapp, of Weymouth; Mrs. C. Will Bailey, of East Weymouth. To give the art biography of each of these would be helpful, if time permitted. The same is true as to the work of Miss Catherine A. Lancaster, teacher of drawing in Weymouth public schools; evidently a woman of ability. Nor must there be failure to recognize, in however meagre manner, the fact that in these towns there are not a few who once knew how to handle art tools, but whose tools have years ago become useless by nonuse. In some cases, marriage and art do not seem to have gone well together; capturing a husband has resulted in art being as a neglected child. In other cases, failure to capture a husband seems to have turned attention from art to other forms of amusement.

"Art and Artists in Weymouth and Braintree." Is there here any art? Are there here any artists? To repeat these questions is only to demand a repetition of the affirmative answer already given. But in truth the art is much like a miser's self-treasured gold, the owner knows the possession and the wealth; the public knows little or nothing of the possession, is in nowise permitted to share the wealth. Therefore, the extremely simple purposes of this paper.

First, to recognize the fact that art and artists are here to be found.

Second, to encourage every one interested in art, and especially those who handle artist's tools, however embryonic their work, to yet larger interest and more devoted work.

Third, to suggest the formation of an Art Improvement club, which shall be entirely distinct from either Monday club or Union Literary circle—a club whose each and every carefully-chosen member shall be at least deeply interested in art, and willing to do hard work of some sort that the art interests of this neighborhood may be conserved; a sort of Boston Art club on very limited scale.

Fourth, this conservation of art forces would also surely be somewhat secured by an occasional talk or paper or lecture on art, and by an annual or biennial art loan exhibition open to the public.

"In conclusion," as Rev. Jonas Perkins and other old-time preachers used to say, sometimes to the relieved weariness of their hearers, there is just here a recollection of the Jews. So great was their reverence for the name of Jehovah that when in their Scripture reading they came to it they would not speak it, but indicated it by a moment's silence. There has been a certain silence here this evening. It surely has been noticed that this paper contains neither name nor indication of one of Weymouth's best-known artists. This on account of express orders of silence received by the paper's writer. But there have been no orders to prevent any or all of us from looking about us, as does the visitor to St. Paul's Cathedral, in London, and finding in these rooms and on these walls evidences of art skill, suggestions of the delight which may be found in a home of art. Our host welcomes us to a home of rare beauty because of her art.

Conclusion.

DOGS

Must be Licensed

ON OR BEFORE

APRIL thirtieth,

Or the Owners or Keepers thereof Liable to a Fine

Extracts from the Laws of this Commonwealth

Every owner or keeper of a dog of three months old or over, shall annually on or before the **thirtieth day of April** cause to be **registered, numbered, described and licensed** for one year from the first day of the ensuing May in the office of the clerk of the city or town wherein said dog is kept, and shall cause it to wear around its neck a collar distinctly marked with its owner's name and its registered number.

An owner of a dog may at any time have it licensed until the first day of the ensuing May, and a person becoming the owner or keeper of a dog after the first day of May, not duly licensed, shall cause it to be registered, numbered, described and licensed as provided in the preceding section.

The fee for every license shall be two dollars for a male dog and five dollars for a female dog.

Whoever keeps a dog contrary to the provisions of this chapter shall forfeit **fifteen dollars**, five of which shall be paid to the complainant and ten dollars to the treasure of the county in which the dog is kept.

Every owner or keeper of dogs kept for breeding purposes may receive annually a special license authorizing him to keep such dogs upon the premises described in said license. When the number of dogs so kept does not exceed five, the fee for such license shall be **twenty-five dollars**, when the number of dogs so kept exceeds five, the fee shall be **fifty dollars**, and no fee shall be required for the dogs of such owner or keeper, under the age of six months.

Any owner or keeper of a dog not duly licensed, which becomes three months old after the thirtieth day of April in any year, shall, whenever it is three months old, cause it to be registered, number, described and licensed until the first day of the ensuing May, as provided in section seventy of chapter one hundred and two of the Public Statutes, and shall cause it to wear around its neck a collar distinctly marked with its owner's name and its registered number.

JOHN A. RAYMOND, Town Clerk,
Weymouth, Mass.

Post Office Address, East Weymouth.

Commonwealth of Massachusetts.

Norfolk, ss. PROBATE COURT

TO the heirs-at-law, next-of-kin, creditors and all other persons interested in the estate of JAMES E. McCUE

late of Weymouth, in said County, deceased, intestate:

Whereas, a petition has been presented to said Court to grant a letter of administration on the estate of said deceased, to Margaret M. McCue of Weymouth or to some other suitable person.

You are hereby cited to appear at a Probate Court to be held at Quincy, in said County of Norfolk, on the thirteenth day of May, A. D. 1908, at nine o'clock in the forenoon, to show cause, if any you have, why the same should not be granted.

And said petitioner is hereby directed to give public notice thereof by publishing this citation once in each week, for three successive weeks, in the Weymouth Gazette, a newspaper published in Weymouth, the last publication to be one day at least before said Court.

Witness, James H. Flint, Esquire, Judge of said Court, this third day of April in the year one thousand nine hundred and eight.

JOHN D. COBB, Register.

3-5

Kodol Dyspepsia Cure
Digests what you eat.

QUINCY MUTUAL FIRE INSURANCE CO.

INCORPORATED IN 1851. COMMENCED BUSINESS IN 1851.

CHAS. A. HOWLAND, Pres. and Treas.
WILLIAM H. PAY, secretary.
C. A. HOWLAND, JR., Vice-President.
JAS. F. YOUNG, Ass't Secretary.

CASH FUND Jan 1, 1908,	$791,150.00
SURPLUS over Re-Insurance,	520,858.61
LOSSES paid the past year,	40,626.86
DIVIDENDS PAID the past year,	65,937.72
GAIN IN SURPLUS the past year,	11,005.31
GAIN IN CASH FUND the past year,	16,066.98
AND EVERY LOSS PAID IN FULL	
AMOUNT AT RISE	$33,930,936.00
TOTAL LIABILITIES,	260,291.39

Dividends Paid on Every Expiring Policy: 60 per cent. on 5 years, 40 per cent. on 3 years and 20 per cent on all others.

Quincy, Mass., 1907

GEO. M. KEENE
CARPENTER
—AND—
BUILDER
Repairs of all kinds promptly attended to.
64 MADISON STREST
East Weymouth

HAYWARD BROTHERS
Carpenters and Builders : : :
QUINCY AVENUE,
East Braintree.
P.O. Address, Weymouth.

Edward Brown
Real Estate, Insurance and Mortgages.
REAL ESTATE.
Lots for Sale
Houses for Sale
Summer Cottages to Rent
INSURANCE—Fire, Life, Accident and Liability in First-class Companies.
MORTGAGES—Money advanced for building or loaned on property.
Edward Brown
NORTH WEYMOUTH.

BOURK'S EXPRESS.
Weymouth, East Braintree and Boston.
FOGG & PARMENTER, Proprietors.
15 Devonshire Street. Telephone 1378 Main. 65 Kingston Street. Telepone 363 Oxford. 16 Union Street. Telephone 1546, 1547 Richmond.
Expressing, Baggage Transferring, Furniture and Safe Moving, Heavy Teaming
OF EVERY DESCRIPTION.
Barge "ORIOLE" To Let for Picnics, Excursions etc.
Stable Norfolk Street, We mouth.

C. H. TOWER & CO.
Upholsterers.
Draperies and Window Shades to order. Cushions and Hair Mattresses made over and to order Carpets taken up, cleaned and relaid. Antique Furniture repaired and refinished. Orders by mail or 'phone promptly attended to.
182 HOWARD ST., QUINCY POINT
TELEPHONE 372-1 Quincy. 51-43

WE BOTH WIN,
IF YOU place your real estate and mortgage business here; nothing but bargains in this office. H. Walker Pratt, No. Weymouth. 9 tf

BRECKS' REAL ESTATE AGENCY
518-52 NORTH MARKET ST. BOSTON.
CONNECTED WITH THEIR SEED STORE AND AGRICULTURAL WAREHOUSE
ESTABLISHED 1822
We are having calls for property in your section. If you want to sell, send particulars. No expense for listing, no charge until sold. Our catalog free.

All Soul's Church
Elm Street, Braintree
Vesper Services

Continuing the custom of past years, a series of nine vesper services will be held on Sunday afternoons at 4.30 during March and April.

Rev. Frederick R. Griffin, Minister, and will speak on the following subjects:—

March 22, The Hunger and Thirst After Righteousness.
March 29, The Peacemakers.
April 5, Religion and Health.
April 12, Judas Iscariot.
April 19, If a Man Die Shall he Live Again?
April 26, The Church of the Future.

There will be special musical program at each service and during the month of March.

Mrs J. H. Hunt, Organist, will be assisted by Miss Anna H. Ellis, Contralto, Miss Helen V. Drinkwater, Soprano and Mr. Frederick Mann of the Boston Symphony Orchestra, Violinist.

During the month of April Mr. Ralph Smalley of the Boston Symphony Orchestra, as cellist, will play with Mr. Mann on these Sundays

There will be a collection.

All are cordially invited.

One Minute Cough Cure
For Coughs, Colds and Croup.

CHURCH SERVICES

Under this heading the pastors of ALL the churches are cordially invited to make such announcements of services, etc., as they may wish. We only stipulate that such notices to be inserted shall reach us at the least on Thursday morning of each week—the day before publication.

OLD SOUTH CHURCH (South Weymouth). Rev. H. C. Alvord, pastor. Morning service, 10.30. Sunday School, 11.45. Baraca Young Men's Class, 12.00 Y. P. S. C. E. meeting at 6.15. Evening service at 7.00. Thursday evening, 7.30.

TRINITY CHURCH (Weymouth) Rev William Hyde, rector. Service with sermon at 10.30 a m and 7.30 p.m. Sunday School at 12.00 m.

UNION CONGREGATIONAL CHURCH (South Weymouth). Rev. Harry W. Kimball, pastor. Morning service at 10.30. Sunday School at 12 m. Y. P. S. C. E. meeting at 6 p. m.

BAPTIST CHURCH (Weymouth) Frank B. Cressey, pastor. Lord's Day services: Preaching at 10.30 a. m. and 7.00 p. m. Bible School, 12 m. Prayer meeting, Thursday evening, 7.45 p. m.

UNIVERSALIST CHURCH (North Weymouth). Rev. Melvin S. Nash, pastor. Sunday school at 1.15 p. m.; preaching at 2.30 p. m.

METHODIST EPISCOPAL CHURCH (East Braintree.) Rev. W. H. Bath, pastor. Sunday services are held as follows: Morning service, 10.30. Sabbath School, 12 m. Epworth League service at 6.30 p. m. Evening preaching service 7.15. Prayer meeting Friday evening, 7.30.

UNION CONGREGATIONAL CHURCH (Weymouth and Braintree) Rev. Robert H. Cochrane, pastor. Morning service at 10.30. Sunday School at 12. Y. P. S. C. E. at 6.00. Prayer meeting Thursday evening at 7.30. All are invited to attend these services.

METHODIST EPISCOPAL CHURCH (East Weymouth). Rev. G. G. Scrivener, pastor. Morning worship and preaching at 10.30. Sunday School at noon. Epworth League meeting at 6.00 p m. Evening service at 7.00. Tuesday evenings, 7.30 p. m. prayer meetings. Thursday evenings 7.45, class meetings. Holy Communion, first Sunday in every month following morning service.

OLD NORTH CHURCH (Weymouth Heights.) Rev. Edward Yaeger, pastor. Morning service at 1030. Evening service at 7.00. Sunday-school at 11.45 a. m. Thursday evening at 7.30. A cordial invitation is extended to all of these services

PILGRIM CONGREGATIONAL CHURCH (North Weymouth). Rev. Frederick G Merrill, pastor. Morning service at 10.30. Sunday school, 11.45 a. m. Y. P. S. C. E. 6.15 p. m. Evening service at 7.30. A cordial welcome is extended to all of these services. Preching at both morning and evening service.

CONGREGATIONAL CHURCH (East Weymouth). Rev. Emery L. Bradford, pastor. Morning worship at 10.30. Sunday school at 11.45. Evening service at 7.00. Tuesday evening service at 7.30.

UNITARIAN CHURCH, (East Weymouth) Rev. Evangeline Cleveland, pastor. Preaching at 3.00 p. m.

FIRST UNIVERSALIST CHURCH (Weymouth) Rev. Melvin S. Nash, pastor. Sunday morning service at 10 30. Sunday School at 12 m.

SECOND UNIVERSALIST CHURCH (South Weymouth.) Rev. L. W. Attwood, pastor. Morning service at 10.30. Sunday School at 12 m.

TEMPERANCE HALL (East Weymouth) Gospel temperance meeting at 5 p. m.

PORTER M. E. CHURCH (Lovell's Corner) Rev. J. W. Dundas, pastor. Sunday School at 12.45. Preaching service at 2 p. m.—Epworth League at 6.00. Social and Praise service at 7 p. m. All are cordially invited.

CHURCH OF ST. FRANCIS XAVIER (South Weymouth) Rev. John A. Butler, rector. Sundays—Masses 8.00 and 10 a. m. Sunday School at 2.30 p. m. Rosary and Benediction at 3.30 p. m. Week days: Mass at 7.30 a. m.

CHURCH OF THE SACRED HEART (Wey mouth) Rev. J. B. Holland, rector Sunday—Masses at 7.45, 9.15, 10.45 a. m. Sunday School at 2.30 p. m. Vespers at 4 p m. Week days—Mass 7 a m.

CHURCH OF THE IMMACULATE CONCEPTION (East Weymouth). Rev. James W. Allison, rector. Rev. Maurice Lynch, assistant. Masses Sunday at 8 and 10.30 a m. Sunday School at 3 p. m. Vespers at 7.45 p m Masses week days at 7 and 7.30.

ST. JEROME'S CHURCH (North Weymouth). Pastor, Rev. James W. Allison, Assistant, Rev. Maurice Lynch Mass, Sunday at 9. Sunday School at 3.

ZION'S HILL CHAPEL (East Weymouth) Social service at 2 and 6.30 p m.

ALL SOULS CHURCH (Braintree). Rev. Frederick R Griffin, pastor. Preaching service at 10.30. All are welcome.

FIRST CHURCH OF CHRIST SCIENTIST, (of Braintree, Post Office block). Morning service and Sunday School at 10.45. Wednesday, 7.45 P.M., an experience and testimony meeting. Reading rooms open every week day from 3 to 5, and every Tuesday evening. All are welcome. Subject, Sunday morning Apr. 26, Probation after Death.

FOR SALE
AT A BARGAIN
A House of Seven Rooms —Large Barn — Quarter Acre of Land — Centrally Located: : : : : : : : Rare chance to get a home —EASY TERMS—
H. FRANKLIN PERRY
Real Estate & Insurance
WASHINGTON SQ. WEYMOUTH
9 tf

Any Kind of
Insurance
A. S. JORDAN & CO.
Edward T. Jordan
Telephone 37 Washington Square
Connection Weymouth, Mass.
OFFICE HOURS:—8.15 to 11.45 A.M. and 1 to 5.45 P.M.

ICE! ICE!
IN ANY QUANTITY.
COAL, WOOD, HAY, STRAW.
TEAMING. Heavy or Light Teaming. Piano and Furniture Moving.
J. F. & W. H. CUSHING,
EAST WEYMOUTH.
Telephone 26-2.

Shoe Industry.

Although some shoe factories are running to capacity, with small orders constantly arriving asking for high-grade goods as soon as possible to recruit depleted stocks there are other manufacturers who are closing their plants in order to take account of stock; considering their share of the belated work for spring and summer at an end. The business in the second and retail circles continue to show life. Jobbers are ordering goods, insisting on as much speed as possible in the filling, which shows that they are not overloaded with goods, and bears out the claim advanced that stocks will be well reduced when the Easter rush is over. There has been considerable caution shown in the selection of of stocks and the quantity of goods ordered, so the after-holiday sales at clearance prices will not be so large as in some previous years. The fewer goods to dispose of in this way the greater the profits for the season.

Buyers have been gathering in supplies recently, sufficient to patch out their stocks and there have been an unusual number of these gentry in Boston recently. They have found some difficulty, it is reported, in securing the lines they wanted, the markets being well cleaned.

It is very evident that the somewhat reckless manner of handling stocks of goods which has obtained heretofore has been abandoned by buyers. The shipment of shoes from Boston is fully one-third less than it was last year for the corresponding period, but at the same time there are as many, if not more, people in need of shoes. That they have continued to get along with their old shoes is evident, and they have been able to supply themselves for some time in advance, from the clearance sales, so at this time they are not needing even seasonable goods. It is evident that dealers have carried too large stocks, and they have taken advantage of the recent financial strengency and period of national econmy to reform their methods, and buy nearer to actual needs and probabilities of trade.

The experience will be of benefit to the entire trade, for it will re-establish it on a basis nearer to actual conditions. Recently buying has been on conservative lines, and immediate prospects seem to indicate a continuance of the present methods. The fall trade does not develop as rapidly as manufacturers desire, and it is expected that the twelfth-hour methods of placing orders which have been so popular with buyers the past two seasons will be in vogue again when the fall goods are in consideration.

As Eastertide is supposed to be illustrated best by blossms of nature, the present color riot in footwear appears at a very timely moment. An example of the variety of style of shoes offered the public may be found in the following list:

Light tan boots with linen tops, tops of light and dark brocades, moire and colored pique. Low cut tans with inlays of patent leather with inlays of coarse Scotch weaves. Low shoes with black-and-white check tops. Two-button suede oxfords in blue and gray. High and low shoes in Copenhagen blues in suedes, ooze and calf leather. Canvas shoes with embroidered trimmings, in all shades of purple and lavender, old blue, soft greens, violet tints in warm reddish and pansy tones, and so on, till the footgear is as variegated and parti-colored as the lady's hat.

The continued demand for tan goods has brought out the comment that if business conditions were the same now as they were a year ago how shoe manufacturers and dealers would have been able to meet the demand would have been a question of much magnitude. There is no let up in the business in these goods, though it has been suggested that a canon of good taste will be violated if any well-dressed woman presumes to appear in tan shoes after the evening lamps are alight. While the declaration sounds like the last resort of a beaten market, it may be necessary to extend the dictate of fashion abroad in order to curb the demand and give the trade a chance to breathe—and sell shining black shoes.

By